The Fort Wayne Sentinel.

ESTABLISHED 1833 | WEDNESDAY, APRIL 9, 1890. | PRICE TWO CENTS

SELING GOOD GOODS.

"We never talk price, but always quality."

"Quality is what, after all, makes or loses a customer. Price has nothing to do with a customer's palate. We are all, more or less, slaves to appetite, and no other law than self-gratification. The pleased palate is wedded to the sources of its gratification, and does not stop to compare prices. If an article is offered cheaper by some competitor, the pleased customer says it is because the service is inefficient, or that a low price on one article is only an excuse for an extravagant price on another, and therefore he becomes the steady patron of the store where quality is the first consideration, and where a fair price is the rule."

GEORGE -:- DEWALD

—AND—

COMPANY,

Calhoun and Columbia Sts

H. C. MEYER,

—THE FASHIONABLE—

Merchant Tailor!

Is now receiving his large and well selected stock of

SPRING AND SUMMER GOODS.

Which are the nobbiest ever brought to this city. He intends making Suits in the Latest Styles and at Very Low Prices this Spring and Summer and those wishing to get the worth of their money should call and examine his stock at his parlors,

44 Harrison street.

mch25-1m

BABY CARRIAGES!

Wholesale and Retail at James M. Kane's.

Stock Complete. 300 Carriages to select from. Prices from $1.75 up to $25.00 each. Our $5.00, $6 00, $8.00, $9.00 and $10.00 carriages are the best ever offered in this market. All new goods. No old stock to work off as I have exclusive control of this market of all the leading manufacturers of carriages. I can offer you goods not to be found elsewhere in this city, at from 25 to 30 per cent. less than any house in this market. Latest improvements on all carriages at

JAMES M. KANE'S.

EVERY -:- LADY

Purchasing the Celebrated

Her Majesty Corset

will use no other.

Its Superiority is Undoubted.

It recognizes no other style claiming to equal its splendid wearing qualities.

In New York and Chicago this Corset Leads all Others.

Call at our Corset department. Our salesladies will cheerfully explain the merits of this corset.

We Are the Sole Agents.

M. FRANK & Co.,

Bee Hive Dry Goods House.

DESTRUCTIVE WINDS.

Fierce Storms Sweep Over Illinois and Indiana Doing Great Damage--The Fire's Work.

HIGHLAND PARK, Ill., April 9.—One of the fiercest storms ever known in Illinois, swept over this place at 11 o'clock last night and did heavy damage to property. Although only one was injured, a number had narrow escapes. The wind came from the northwest and the path of destruction was about half a mile wide.

The Catholic church, a large structure, gave way before the blast and fell into a shapeless mass. The houses of M. Rafferty and Martin Blettel, which adjoined the church on the west, were next blown over, their occupants fortunately escaping in their night clothes without injury. The roof was lifted off Mrs. Collin's large residence and hurled into the lot and dashed into splinters.

The residence occupied by C. Stoker and his family was unroofed and otherwise damaged. Mr. Kreger's residence suffered similar damage, and an old lady in the house was seriously hurt by a large piece of wood which struck her in the side. Pitt's blacksmith shop, a large sized frame structure, was picked up by the wind, carried twenty feet and torn to pieces. The roof was blown off the large grocery store of Thomas Evans, the building was badly shattered and serious damage was done to his stock. The front of Goldberg's store was blown in and the stock scattered in all directions. The Central hotel lost nearly all its blinds and was otherwise damaged.

The front of Mrs. Kenney's store was crushed in by the wind, and a large portion of her stock was ruined. Out buildings and fences all over the place were blown down, trees were prostrated and the town was shaken up generally. The storm came directly from the northwest taking in a half a mile wide. The damage cannot be accurately estimated now, but good authorities say it will not be much less that $40,000.

WABASH, Ind., April 9.—The town of Middleburg was visited by fire yesterday, and several buildings are in ashes. The fire broke out in Parker's saloon, and spread to the adjoining buildings, occupied by a boot and shoe establishment and a grocery. The loss is $25,000; partly insured.

LEXINGTON, Ky., April 9.—At 9:40 last night, a row of frame buildings adjoining the Kentucky associations' grounds took fire. The wind blew a gale, carrying the sparks to the stables of the association and setting them on fire. At 11:30 the fire was gotten under control. Nine frame houses and two stables were destroyed. Loss on houses, $4,500; and on stables about $10,000.

LAFAYETTE, Ind., April 9.—A heavy wind and rain storm struck the north part of the city at 8:50 last night, doing considerable damage. The engine house of the Monon road was leveled to the ground, burying five engines in the debris. George Bruns, a coal heaver, was in the building at the time, and was severely injured. The main track is covered with the debris, and wrecking crews from each end of the line have been summoned.

LA HARPE, Ill., April 9.—There passed over this city about four o'clock yesterday afternoon from the northwest the heaviest hail storm that has visited this vicinity for a great many years. The day was very sultry.

MOUNT CARROLL, Ill., April 9.—A terrible storm struck here about 2 o'clock yesterday morning. Rain and hail fell in abundance. The wind assumed the force of a tonodo and over turned out houses, blew in windows, demolished chimneys and destroyed sidewalks. Many people took to their cellars where they waited for their houses to blow away. The storm was the worst experienced here since the cyclone of 1886. Much damage was done in the surrounding country.

ATCHISON, Kan., April 9.—Railroad dispatches from the Missouri Pacific country, in the western part of Kansas, say a heavy sand storm prevailed all day yesterday. The wind was blowing a furious gale, and carried with it great quantities of sand. Business in the smaller towns was entirely suspended and the inhabitants were closely housed.

MONEY ALL GONE.

A Western Bank Fails and the Cashier Missing.

FORT MORGAN, Col., April 9.—The Bank of Fort Morgan made an assignment yesterday. The assets are placed at $40,000, with liabilities of over $20,000. There was on deposit $17,000 of county funds. There was no money in the safe when the assignee took charge.

Cashier Bartlett left Fort Morgan last Thursday for Denver to secure currency, and all that has been heard from him has been several checks drawn on Denver banks, which of course were not paid.

MINOT, S. D., April 9.—Fred Medhurst, cashier of the First National bank at this place, has disappeared and $3,000 belonging to the bank is missing. A woman with whom he was greatly [illegible] is said to have gone with him.

HANG-MAN'S DAY.

Several Murderers Pay the Penalties of Their Crimes.

EATON, Pa., April 9.—Wm. Bartholomew was executed to-day for the cold-blooded murder of his friend, Wm. Dilliard, on Friday, Sept. 6, 1889, after having led his wife astray. Bartholomew walked quietly to the scaffold, but after reaching it became violent, and cursed his accusers and his accomplice, Mrs. Dilliard, demanding that the latter be hanged. His last words were oaths. A few moments after the drop fell Bartholomew was pronounced dead.

WAYNESBURG, Pa., April 8.—Zach Taylor was hanged here at 11:12 o'clock this morning. He walked firmly to the scaffold and was brave to the last. In his speech he said he was innocent; he never saw the man who was murdered and that he was going home to Jesus. The crime for which he was hanged was the murder of William McCausland, a well-known stock dealer, on September 10, 1887.

BELLEFOUNTAINE, Pa., April 9.—Alfred Andrews was hanged here to-day. It was just 11:45 when the march to the scaffold began. When on the scaffold he prayed and bid all good-bye. Andrews' neck was not broken by the fall, but he died from strangulation. The crime for which Alfred Andrews was hanged was the murder of Miss Clara Price, aged sixteen years, of unblemished character, the daughter of respectable and well-to-do parents.

PITTSBURG, April 9.—Charles Carter, twenty-two years of age, was hung to-day in Cambria county. He was a native of Richmond, Va., and a rather good looking negro. He had a very bad reputation and came from a family of criminals. The murder for which Charles Carter was hanged to-day was committed in November, 1889, in Johnstown in the house of John H. Roberts, also colored. Roberts was married to a white woman, and his residence was a resort for disreputable characters. Carter and his victim, Matthews, became infatuated with Emma Dunn, a white girl, who was also a frequent visitor at the Roberts house. Carter and Matthews quarreled about the girl. Carter shot Matthews through the breast and escaped.

EBENSBURG, Pa., April 9.—Charles Carter, the murderer of John Mathews, was hanged in the county jail at this place at 1:50 o'clock this afternoon. Carter met his death calmly, walking to the scaffold with a firm tread. He made no speech and his neck was broken by the fall.

GAINING GROUND.

That is What the Striking Carpenters at Chicago are Doing.

CHICAGO, Ill., April 9.—The striking carpenters are gaining ground, and now feel confident that the bosses will be compelled to yield two points within a few days. The first point will be the recognition of the union, and the second an advance of wages. The two concessions will be necessary before the strike can be declared off. The carpenters have placed their affairs in the hands of an arbitration committee, which has power to adjust the existing differences, and until the bosses recognize this committee, which they have so far refused to do, their can be no settlement.

A MULATTO WOMAN

Made Postmistress at Rocky Mount—Doesn't Like Newspaper Criticism.

RALEIGH, N. C., April 9.—Sylvia Drake, a mulatto woman, was recently appointed postmistress at Rocky Mount. This caused bitter feelings among the white people and yesterday Sylvia wrote a letter in which she denies that she is a negress, saying two-thirds of her blood is of the best anglo-saxon origin, adding that she is proud of the small quantity of negro blood in her veins. She execrates the newspapers for their strictures upon her.

KANSAS CITY'S MAYOR.

He Is a Democrat--The Australian System of Voting Inaugurated.

KANSAS CITY, Mo., April 9.—The Australian system was inaugurated here in yesterday's city election. It worked admirably, but the scratching was so great that it is impossible to give even an estimate of how the voting has gone, except that Holmes, democrat, is elected mayor by about 1,500 majority.

Collision at Huntington.

HUNTINGTON, Ind., April 9.—In a collision between freight trains at Glenmore, east of this city, last night William Cox, engineer, was fatally injured. The loss on rolling stock is $5,000.

The Weather.

WASHINGTON, April 9.—For Indiana and Illinois:—Fair Wednesday and Thursday, clearing in Northern Illinois; colder, high northwesterly winds; cold wave in Indiana.

Oil Jumps Up.

FINDLAY, O., April 9.—Ohio oil jumped to 27½ cents yesterday. The independent buyers are credited with having forced this rise on the Standard.

The Tennessee Miller, Fashion Magazine, L'Art de la Moode, Bon Ton for April at A. C. Katt's.

SHOT BY HIS DAUGHTER!

The Ugly Termination of a Family Row at Omaha—A Railroad Man Shot by an Assassin.

OMAHA, Neb., April 9.—George Nicholson, of South Omaha, was shot by his daughter in the street last night.

Nicholson has had a great deal of trouble with his family. Monday he threatened to end the life of his son-in-law, John Brubank, with an ax and chased Mrs. Brubank, his daughter, with a pitchfork. She had her father arrested for assault with intent to kill. The old man was released on $1,000 bail.

Father and daughter met on the street last evening and renewed the quarrel. It ended by the daughter's drawing a revolver and shooting the old man in the right leg and thigh. As he was falling she placed the revolver to his head and pulled the trigger, but the cartridge did not explode. Mrs. Brubank is under arrest. It is feared that the father's wounds are fatal.

BIRMINGHAM, Ala., April 9.—David Hunnicutt, a railroad and mining contractor, was shot by an unknown assassin at his home, fifteen miles east of here, last night. It is thought that the murder was committed by a negro whom Hunnicutt had discharged from his employ. A large posse of men is searching for the assassin, who will undoubtedly be lynched if caught.

CATTLETTSBURG, Ky., April 9.—Floyd county comes to the front with another murder. Saturday last Talt Hall, aged twenty-one, eloped with the thirteen-year-old daughter of his victim. The couple were followed by the father, Cannes Turner, a constable at Goodloe. They were overtaken, but Hall refused to deliver up the girl. Fire commenced immediately and Turner was killed. Hall escaped and is still at large.

MINNEAPOLIS, Minn., April 9.—Miss Belle Giddings, of refined family and sister of a prominent lawyer named Bearer, shot herself in the head this morning at 5 o'clock while suffering from intense pain.

RALEIGH, N. C., April 9.—At the Horner military academy at Oxford, yesterday morning, Cadet Arthur W. Cowles, aged eighteen, son of Congressman Cowles, committed suicide by shooting himself. The young man had been in poor health for some time and was disposed to be melancholy.

MONTREAL, Can., April 9.—Issaie Amatle Quintal, whose disappearance from Montreal was announced yesterday, has gone to New York, accompanied, it is ascertained, by the pretty young wife of a commercial traveler named Beaulie. He leaves debts behind him to the amount of nearly a quarter of a million.

MINNEAPOLIS, Minn., April 9.—L. W. Henry, a well-known opium smoker, was found dead in bed at 7 o'clock this morning, at first supposed to have been caused by heart disease, but subsequently a bottle labelled "laudnaum" was discovered near by emptied, and it is believed he died from this poison, administered by himself. An inquest will be held.

ON HOOSIER SOIL.

A Fifty-three Round Prize Fight Occurs at Shelby, Ind.

CHICAGO, April 9.—The long expected fight between Abe Cougle and James Dohony, both of Chicago, for $500 a side and 75 and 25 per cent. of the gate receipts and the championship of Illinois, came off this morning at Shelby, Ind., and was declared a draw in the fifty-third round, after a most stubborn contest lasting about four hours. The battle occurred in a barn near the New Albany tracks, in which a twenty-four foot ring was pitched, and was witnessed by nearly a thousand people.

Dohony was seconded by Bob Ferguson and Reddy Gallagher and Cougle by John Kelly. Otto F. Flotto was chosen referee and Tom Hannon and M. Champion time keepers.

Cougle weighed 180 pounds and Dohoney 182 pounds. The betting favored Cougle. Time was called at 1 o'clock.

In the fifty-third round both principals consented and a draw was agreed. After the fight it was ascertained that Cougle, in the second round, had sprained his right wrist and dislocated his thumb.

LIGHTNING'S WORK.

It Cuts Capers In Various Parts of the City.

The residence of Mrs. Langhor, 124 Wells street, was struck by lightniug last night. The fire department was called to the scene in an exciting moment, but its service was not needed.

During the thunder storm last night, a Miss Kensill, while walking along Hanna street, was so affected by the vivid lightning that she fainted and fell to the sidewalk. She was taken to her home in an unconscious condition, and afterwards recovered.

Lightning struck the house of Mr. Niel Lachlan last night, and did some damage to the chimney.

Cigarmakers.

CHICAGO, April 9.—About one hundred non-union men in the Columbia street cigar factory struck this morning for higher pay.

WINGED DEATH.

A Stroke of Lightning Kills Miss Ida Miller and Injures John Wilson, a Painter.

Miss Ida Miller, the amiable daughter of Mr. and Mrs. Isaac Miller, of South Calhoun street, was killed instantly by a stroke of lightning last evening.

When the news of the fatality was learned by a SENTINEL reporter he called at the grocery store of the dead girl's father, at the corner of Calhoun and Butler streets, where the lightning struck and performed its deadly work.

It was a scene painful and touching. On an improvised cot lay the form of the dead girl. The grief stricken parents alternately paced the floor and embraced the still cold form and kissed the pallid lips that were motionless in death.

It was a sight too sacred for the resistless, eager crowd of curious people who filled the place. Upon the arrival of Officer Stalhut, the crowd dispersed and the doors were barred.

Then a reporter learned that about 7 o'clock, during the severe electrical storm, Mr. and Mrs. Miller, their daughter Ida, a young lady of 20 summers, and several others, including John Wilson, a painter from Shiloh, Ohio, now working in Perry Randall's new hotel, were congregated in the store when the bolt struck the chimney. Descending the flue the destroying agent communicated to the living rooms up stairs and then shot down into the store room, where it dealt out death in one brief second by taking the life of Miss Miller.

Dr. A. E. Van Buskirk, who was called, found that the pulsations of the heart had ceased and to the anxious inquirers he could only repeat that the girl was dead.

Scheuman & Klaehn, the undertakers, were telephoned for and soon arrived to perform their offices over the body.

Miss Miller was a model young lady. Her cheerful disposition and her sweet ways made her a general favorite. She was a leader of the Evangelical choir, a rehearsal of which she had intended to attend last evening.

Mr. Isaac Miller, father of the deceased, was formerly an engineer, and is well known.

John Wilson, the painter, was standing in front of the store when the shock came. He was struck by the bolt, which had almost spent itself, but the shock was a severe one and may result in paralysis. The man is now at the Jewel house, on Calhoun street.

Mr. Ed. R. Sweet and Mr. Lohmeyer, assessors, who were in the store at the time, were both considerably shocked. Mr. Sweet, who stood about eight feet from the young lady who was killed, describes the awful visitation thus:

"There was a fearful crash as the bolt struck the chimney and descended into the room on its deadly mission. When it reached the room where we stood, the lights were extinguished. I remember being thrown to the floor by the force of the shock. I felt around for Mr. Lohmeyer and he was flat on his back. As soon as a light was procured, we were horrified to see Miss Miller lying on the floor dead."

MISS MILLER'S FUNERAL.

The funeral of the dead young lady, Clara Ida, daughter of Mr. and Mrs. Isaac Miller, will occur Friday at 1:30, from the house, and at 2 o'clock from the Evangelical church.

A SPECIAL MEETING.

The Business Men Urged to Attend a Called Meeting To-night.

Owing to the inclement weather a meeting was not held at the Business Men's Exchange last night as announced. There will be a meeting to-night, however, the object of which is set forth in the following circular issued by J. B. Monning, president, and A. J. Moynihan, secretary of the Business Men's Exchange:

FORT WAYNE, April 9, 1890.

Our city has now become somewhat metropolitan and for hotel facilities can not be excelled by any other city in Indiana of the same size. The millers of our city as well as the Exchange and city authorities have invited the Tri-State Millers' association to hold their meeting in this city May 13th. It now becomes necessary for the Exchange to take some steps toward making this gathering of 500 or 600 millers an interesting one, in so far as the city is concerned, and in that way induce other gatherings to come here; therefore an extra meeting is called for Wednesday evening, April 8th, at the Exchange rooms, to take such steps as are deemed best to make a good impression on the visitors.

LEFT SAD HEARTS.

Death of the Mother of Mr. W. D Page--The Grim Visitor in Our Midst.

At Englewood, Ill., yesterday morning, at the home of her son, Charles T. Page, occurred the death of Mrs. Frances E., widow of Rev. William Page, at the age of eighty-two years and nine months. Funeral at Rockford, Ill., Thursday afternoon.

The deceased was the mother of Mr. William D. Page, editor of the News, who with his wife, left to attend the uneral. Mrs. L. Mayer and Miss Sara Churchill, grand-children of the deceased, will also attend the obsequies.

The death of J. J. Perry, of No. 2 Oak street, occurred last night after a week's illness, from pneumonia. Mr. Perry was fifty years old and was a carpenter by trade, being employed as stair builder for Rhinesmith & Simonson. A wife and nine children survive him. He was a member of the Carpenter's Union, which organization will hold a special meeting to-morrow evening for the purpose of making arrangements to attend the funeral.

WASHINGTON.

Ex-Speaker Randall Much Worse--The Day in Congress.

WASHINGTON, April 9.—Mr. Randall is reported much worse to-day, and it is not unlikely that the end will come this week.

Dr. Mallan, Mr. Randall's physician, while asserting that his patient is "about as sick as a man can be and live," says that he is a shade better this afternoon, and that his family do not fear an immediate dissolution. There is a more healthy flow of pus from the abcess to-day, and Dr. Dallan says that the patient is conscious and recognizes the members of the family.

CONGRESS.

The house to-day concurred in the senate amendments to the bill to admit goods free from certain parts of the world intended for the St. Louis exposition. A conference was ordered on the Oklahoma town site bill.

The senate to-day passed the bill appropriating money to reimburse members of the house who suffered from the Silcott defalcation. The Montana cases were then taken up and Mr. Pugh resumed his speech.

The president sent the following nominations to the senate to-day: Samuel A. Harper, of Wisconsin, to be United States attorney for the western district of Wisconsin; J. C. Kerr, of Delaware, to be post chaplain in the army.

Speaker Reed called at Mr. Randall's house this morning, but was not admitted to see him. Mr. Randall's friends believe that he has but a few more days to live.

Foreign.

BERLIN, April 9.—The Tagblatt says that a meeting will probably soon be held in Austrian territory between Chancellor von Caprivi, Count Kalnoky, the Austro-Hungarian premier and the Italian prime minister, Signo Crispi.

MONTREAL, April 9.—Councillor J. G. Fitzgerald, a large ranch owner of Colagary, Alberta, who is now here, says he knew Lord Boiele well and that he is satisfied that the lord is now in South Africa.

Schooner in Distress.

CHICAGO, April 9.—The Hyde Park police were notified this morning that a two-masted schooner was in distress off the foot of Fifty-third street. A tug was sent to the rescue from South Chicago and the craft is now being towed ashore.

World's Fair.

SPRINGFIELD, Ill., April 9.—The report of the commissioners licensed to organize the corporation, says that the World's fair exposition of 1892 has been filed with the secretary of state and the certificate of incorporation issued.

Annual Report.

INDIANAPOLIS, Ind., April 9.—The annual report of the Chicago, St. Louis and Pittsburg railroad for 1889 shows: Gross earnings for 1889, $595,000,750; an increase as compared with 1868 of $578,424.92.

Dr. Kopp.

ROME, April 9.—It is stated that the Pope intends to elevate Dr. Kopp, bishop of Breslau, to the cadnalate in recognition of his services in the recent labor conference at Berlin.

Irish Fishermen.

LONDON, April 9.—Extraordinary success is rewarding the action of the Irish mackeral fishermen, The fishing boats yesterday landed a catch of 8,000 mackeral.

A Life Term.

CHICAGO, April 9.—Young Lyons, the sixteen-year-old lad who killed Peter Peterson, was given a life term by a jury in the criminal court this morning.

I wonder if anyone besides myself ever noticed the peculiarities of the number 9? That when an error has arisen from any transposition of figures the difference between such transposed numbers of figures is universally a multiple of the numeral 9? For instance, suppose an error occurs in bringing out a trial balance or cash settlement of the amount in question, or that the sum short or over can be divided by 9 without any remainder, there is a strong probability that the mistake has been made by transposing figures; at any rate, if such mistake takes place by reason of transposition, the sum in question will divide by 9 without remainder. To illustrate this: If 97 has been put down 79, the error will be 18, or twice 9 exactly; if 322 be set down 223, the error will be 99, or 11x9, and so on between any transposed numbers. These errors are prevalent and 9 is a first-class detective to ferret them out.

A DARING ROBBERY!

Midnight Thieves Break Into H. N. Ward's Store and Steal Goods to the Value of $1,000.

The large iron dogs that have faithfully guarded the entrance to H. N. Ward's store, at 8 West Columbia street, were caught napping last night. A most daring robbery was perpetrated at the store in question and thieves walked away with goods to the value of $1,000, and possibly more, in their possession.

When Mr. Henry Zurmuehlen, chief clerk in Ward's store, opened the doors of that establishment this morning at 7 o'clock, he took in at a glance the whole situation. One of the window panes at the rear of the store had been cut and broken out sufficiently to admit the entrance of an ordinary man. Blood stains on the floor bore evidence that one or more intruders had, in climbing through this aperture, received severe wounds from the broken glass.

An investigation revealed that silverware to the value of about $1,000 was missing, much of this being high grade fancy cutlery and artistic goods.

Mr. Ward, upon his arrival, immediately dispatched a messenger for Sheriff Viberg and Marshal Franke, and the officers are now in search of the guilty parties, as it is believed that more than one man was necessary to carry away so much booty.

This morning a Polish Jew, who refused to give his name, was arrested on suspicion as he was about to check his trunk to Bryan, Ohio. He refused to turn over the key to the trunk, so Max G. Lade, the locksmith, was summoned to open it. The contents did not include any of the stolen goods and the man was released from custody.

It is thought that tramps committed the robbery.

OUR CITY'S BOOM.

New Buildings Which are Being or Will Soon Be Erected.

Our city is enjoying a substantial building boom. The season opens with bright prospects for carpenters, masons, and all trades which have anything to do with the erection of new buildings, as will be seen by the following building permits which have been issued during the last three days by City Clerk Rudy Reinewald:

George Wilson, one story frame house on lot 94, Bond's second addition, $800.

Angeline Gebhard, frame house and barn, 6 Tompkin's addition, $1,000.

P. S. O'Rourke, frame stable, 22 Brackenridge addition, $400.

William Gerhard, frame house, 13 Chute's homestead, $1,200.

John Shuler, two story frame house, 1 Hanna's addition, $1,200.

Ernest Baade, two-story frame house, 40 Eliza Hanna's addition, $1,000.

William Heur, building 31 La Selle's addition, $200.

Mary Hautsch, kitchen, 375 Rockhill's addition, $100.

F. Kolthoff, one-story frame house, 20 Sweeny's addition, $800.

Liebman & Henry, repairs to store rooms in Keystone block, $1,000.

John Courady, two one-story frame houses, lot 12 Foundry addition, $800.

Fred Eckert, two one-and-a-half-story brick houses, 6 Ewing's addition, $1,200.

TEN KILLED

By a Tornado Which Swept Over Medina County, O.

AKRON, Ohio, April 9.—A report comes from Sharon, Medina county, Ohio, that a tornado struck that village last night, tearing it in tatters and killing ten people besides injuring many more.

Barns and outbuildings were blown down all over that section of the county. Great damage is also reported from Krumroy.

The storm swept through Springfield township, Summit county, where the house of Scott Schwetzer was demolished. The family got into the cellar just as the house was whisked away from over their heads.

LATER.—It is now known that twenty houses were demolished at Sharon, and from ten to a dozen people killed. Huber Faulke, a well known farmer, was among those killed.

His wife was seriously injured. The names of the other people who were killed are not yet obtainable.

Big Land Swindle.

TOPEKA, Kan., April 9.—A big land swindle is being worked in Kansas. Men claiming to own large tracts of Texas lands have been operating in this state for the purpose of trading them for Kansas real estate.

They have been doing a big business with bogus deeds and abstracts selling land which they do not own. The officials of Presdio county, Texas, have written to Topeka parties that hundreds of these fraudulent deeds are in circulation. Several parties here have been victimized.

CHICAGO MARKET.

CHICAGO, April 9.—Wheat: May, 82¼; June, 83¼; July, 81⅝. Corn: May, 31¾; June, 32⅛; July, 33. Oats: May, 23¾; June, 32⅛; July, 23⅜. Pork: May, $10.67½; June, $10.77½; July, $10.87½. Lard: May, $6.20@22½; June, $6.60@6.62; Short ribs: May, $5.25@$5.27½; June, $5.30@$5.32½; July, $5.37½.

TIME HAS MADE A DIFFERENCE.

A Chat on a Subject That Will Interest You.

BECAUSE IT'S TIMELY!

And What We've Got to Say is True. There Are Dollars In It for You, Too.

If ever you needed a spring overcoat it's now. Because its warm and comfortable for a couple of hours in the middle of the day, it's not safe to be dodging around town morning and evening without some extra covering.

Spring overcoats are not the luxuries of the rich any more. Price used to make them such. Good ones did come high. Cheap ones would'. t wear, and the poor man couldn't afford to lock his money up in anything doubtful and take chances. That was the condition of affairs some time ago. A constant dripping will wear away the largest stone. The prices are down now where the "shortest" pocket book can reach them.

Look at our LAVERTON TWILLS for $10. Will WEAR as well as coats we've got in stock at double the price. That's on a basis of WEAR, mind you, of course it does'nt look as well as the higher priced ones. Isn't made as well. But its a garment you need'nt be ashamed to wear. There are lots shown elsewhere for MORE money, NOT AS GOOD.

There's no comparison you can make to our $15 line. We have lifted that grade right out of the ordinary ready-made standard, and set it upon a higher plane, by itself, They are better than many a garment you'll be measured for at double the money. The variety is wide, the qualities are first-water and the styles are on the latest fashion plates.

Trust us for the fit. We'll assure you of one. That's true of the $10 Overcoat and of the $25 one. A garment that don't fit you, no matter if its Silk-lined and Satin-trimmed, isn't decent to wear. WE wouldn't wear one—nor ask you to.

They don't know how to make any finer Overcoats than our $20 and $25 ones. The elements of elegance that tailors charge you big prices for we've used—everyone of them—and you don't have to stand on stilts to reach them.

Globe

One Price Clothiers and Furnishers, Corner Calhoun and Main Sts.

WANTED.

BOYS WANTED—First-class, reliable, responsible, to carry the new Daily Morning Press. Call on John F. Rodabaugh, manager, Foster Block. 8-3t

WANTED—AGENTS FOR DENVER STATE Lottery. Tickets 50c. Address A. C. Ross & Co., Denver, Colo. f4-60t

CANVASSERS WANTED—To solicit subscription for the new Morning Daily Press. Call on John F. Rodabaugh, manager. Foster block. 8-3t

OPIUM OR MORPHINE Habit Cured, at Home. Trial FREE. No Pain. No Exposure. Address, COMPOUND OXYGEN ASS'N, FORT WAYNE, IND. 29-26t

TO LADIES—Mrs. Duprez's famous remedy for all female complaints. One months treatment securely sealed sent by mail on receipt of price, $1.00. Lady agents wanted. Liberal terms. Manufactured by the GARDEN CITY SPECIFIC CO., 161 LaSalle street, Chicago. 15sat&wed4w

Insurance, Real Estate and Loans.
Fire Insurance.
Tornado Insurance.
Accident Insurance.
Steam Boiler Insurance.
Life Insurance.
If in need of Insurance it will be to your interest to call and see us.

SCHRADER & WILSON, AGENCY,
(Successors to H. C. Schrader.)
feb6-2m **46 Harrison street.**

☞ PERSONS wishing to buy, sell or exchange property of any kind, or desiring to loan or borrow money, will find it to their interest to call on or address me.
J. F. CURTICE, Real Estate and Loan Broker, Rooms 1 and 2, Pixley & Long Building, Fort Wayne, Indiana.
Reference—Hamilton National bank. 20-2m

FOR SALE.

FOR SALE—About seven acres of land with good frame house, fifty fruit trees, drainage complete, just the place for a gardner, within a mile of the city limits. This property must be sold. A snap for someone, take it quick. For particulars call at the Ervin house, 12 Harrison street. 2-tf

LOST.

LOST—Umbrella from fruit stand, corner Calhoun and Wayne streets. $1 reward. No questions asked. Leave at Sentinel office. 8-tf

PROFESSIONAL.

DOCTOR MARY WHERY, Physician and Surgeon. Office and residence 26 Madison street. Special attention to ladies. Office hours from 9 a. m. to 3 p. m.; from 7 p. m. to 8 p. m.

CARTER'S LITTLE LIVER PILLS.

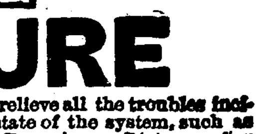

CURE

Sick Headache and relieve all the troubles incident to a bilious state of the system, such as Dizziness, Nausea, Drowsiness, Distress after eating, Pain in the Side, &c. While their most remarkable success has been shown in curing

SICK

Headache, yet Carter's Little Liver Pills are equally valuable in Constipation, curing and preventing this annoying complaint, while they also correct all disorders of the stomach, stimulate the liver and regulate the bowels. Even if they only cured

HEAD

Ache they would be almost priceless to those who suffer from this distressing complaint; but fortunately their goodness does not end here, and those who once try them will find these little pills valuable in so many ways that they will not be willing to do without them. But after all sick head

ACHE

Is the bane of so many lives that here is where we make our great boast. Our pills cure it while others do not.

Carter's Little Liver Pills are very small and very easy to take. One or two pills make a dose. They are strictly vegetable and do not gripe or purge, but by their gentle action please all who use them. In vials at 25 cents; five for $1. Sold by druggists everywhere, or sent by mail.

CARTER MEDICINE CO., New York.
SMALL PILL. SMALL DOSE. SMALL PRICE

Fort Wayne Sentinel.

E. A. K. HACKETT, Editor and Proprietor.

WEDNESDAY, APRIL 9, 1890.

OUR CIRCULATION.

STATE OF INDIANA, ALLEN COUNTY, SS:

Personally appeared before me, clerk of the Allen circuit court, Jos. F. Ervin, business manager of THE FORT WAYNE SENTINEL, who makes oath that the actual number of copies of THE DAILY SENTINEL delivered to subscribers and sold to newsboys and news agents for the week ending April 5, 1890, was as follows:

Monday, March 31	**2,847**
Tuesday, April 1	**2,800**
Wednesday, April 2	**2,807**
Thursday, April 3	**2,825**
Friday, April 4	**2,787**
Saturday, April 5	**2,838**
Total for the week	**16,904**
Average for the week	**2,817**

[SIGNED.] JOS. F. ERVIN.

Subscribed and sworn to before me, this 7th day of April, 1890. GEORGE W. LOAG, Clerk.

TO-NIGHT.

LODGES—Fort Wayne, No. 19, A. O. U. W.; Fort Wayne Council No. 4, R. & S. M.; Loyal, K. of P.

PRAYER SERVICES—At the different city churches.

MASONIC TEMPLE—Little Lord Fauntleroy.

WORLD'S MUSEUM—Boyton's educated seals and other attractions.

COMMON COUNCIL.

The Business Transacted by Our City Dads at Their Meeting Last Night.

The common council of the city of Fort Wayne met in the council chamber Tuesday evening, April 8th, A. D., 1890, in regular session. His Honor Mayor Harding in the chair, and Rudy C. Reinewald, city clerk, at the desk, and present the following members, viz:

Councilmen Bandt, Bruns, Cody, Cran, Gruber, Gordon, Halber, Hilbrecht, Hilgemann, Kensil, Ofenloch, Read, Scheid, Schmueckle, Smith and Vordermark.—17.

Absent, three, viz: Councilmen Ely, Hazzard, and Hueser.

The minutes of the last regular session having been delivered to the councilmen were on motion approved as published.

BILLS.

The following bills were on motion allowed:

Street commissioner's pay roll	$ 440 97
C. J. Sosenheimer (money advanced	3 00
Natural gas trench repairs	159 35
H. C. Eckles, salary	30 00
R. C. Reinewald (money advanced)	6 00
Park pay roll	178 74
Staub Bros	14 25
Ella Thieme	5 55
Pape Furniture Co	23 40
L. C. Zollinger	11 15
Louis Gerke	11 85
Louis Otting	10 10
American Express Co	25
John Sneider	9 05
George Ziemer	14 94
Central Union Telegraph Co	27 00
Wm. Noble	2 00
Max G. Lade	25
Alex. Spereisen	4 30
Jacob Mohler	4 80
Michael Fritz	5 40
L. C. Zollinger	35
Fort Wayne Broom Co	3 00
A. C. Katt	2 00
Fire Extinguisher Manufacturing Co. of Chicago, Ill., for new Chemical engine	2,000 00

The bill of Robert Ogden for $3.35 was referred to the committee on sewers.

The bill of Jos. A. M. Storm for $4.25 was referred to the committee on public grounds and buildings.

The pay roll for flushing sewers for $42.25 was referred to the committee on sewers.

The following bills were referred to the police commissioners: F. Hilt, $8.35; J. Didier, John & Co., $1.50; Police Telephone and Signal Co., $6.50.

PETITIONS.

Wm. Ruppel asked the council to grant him the privilege to construct a crossing on Hanna street. Referred to the street commissioner with power to act.

Isabella A. Diffenderfer, by Worden & Morris, attorneys, asked to have further order in the premises as regards to a devise made to the city of Fort Wayne and which was previously referred to the committee on judiciary, mayor and city attorney. Referred to mayor and city attorney.

Mrs. William Kanning petitioned to have a 12-inch clay pipe sewer constructed in the alley between Berry and Wayne streets from the main sewer on Barr street to the west line of lot 121 old plat. Referred to the committee on sewers.

A. Pape and others asked that Winter street between Creighton avenue and Lewis street be opened and widened to a width of 40 feet. Referred to committee on streets.

Herman Voigt, owner of lot 31, Bond's addition, asked to have repairs made to a sewer running through his lot. Referred to committee on sewers.

C. H. Brantmeyer and twenty others asked that the contemplated curbing improvement on Ewing street, from Jefferson to Brackenridge street be deferred for a time. Referred to the committee on streets.

The trustees of the Masonic Temple association remonstrated against the brick pavement on East Wayne street and asked that cedar block be substituted for brick. Referred to the committee on streets.

F. W. Limecooley and thirty-five other property owners on South Calhoun street, between Creighton avenue and Killea street asked to have cedar block substituted for fire brick in the resolution passed for a new pavement on that thoroughfare. Referred to the committee on streets.

H. H. Barcus and ten other property owners between Washington and Wayne, King and Comparet streets, asked to have their alley repaired in as good a condition as it was before the Gas company laid their pipes in said alley. Referred to committee on streets and city attorney.

Henry Busking, Peter Anderson and Mrs. H. C. Hitzemann, property owners on Harmer street, petitioned to have that street paved from the south line of Washington street to the south line of the Maumee road to the full width of said street. Referred to the committee on streets.

W. L. Carnahan and thirty others, property owners on Wayne street, asked to have that street paved with West Virginia fire brick and to such a width as the council may determine. Sophia Kanning and eleven others asked that the street be paved to a width of 32 feet. Referred to the committee on streets.

R. L. Romy filed a plat of an addition to be known as Electric Light addition to the city of Fort Wayne. Referred to the committee on streets.

Helen C. Root, of Hartford, Connecticut, submitted a plat on an addition to be known as Root's addition. Referred to the committee on streets.

Karoline Lahmeyer submitted a plat to be known as Lahmeyer's addition to the city of Fort Wayne. Referred to the committee on streets.

Dreier & Sinclair submitted a plat to be known as Dreier & Sinclair's addition. Referred to the committee on streets.

E. J. Sutton asked to have the grade of Creighton avenue repaired to prevent water running into cellars along said street. Granted.

REPORT OF COMMITTEE ON FINANCE.

We your committee on finance to whom was referred the ordinance providing for the issuing of nine Wayne street improvement bonds in the amount of one hundred dollars each, one of which becomes due each year in succession. We return said ordinance for final reading and its passage.

H. P. VORDERMARK,
H. HILBRECHT,
Committee on Finance.

Concurred in.

REPORT OF COMMITTEE ON WATER WORKS.

We, your committee on water works, to whom was referred the petition of G. M. Koppe and eight others, asking to have the water mains laid on Creighton avenue between Walton avenue and Holton avenue, respectfully report in favor and recommend that the same be laid as soon as the finance will permit of

P. J SCHEID,
JOHN C. KENSILL,
H. A. READ,
Committee on water works.

Concurred in.

REPORT OF COMMITTEE ON GAS AND STREET LIGHTS.

We, your committee on gas and street lights to whom was referred the several resolutions praying for street lights, would respectfully ask for further time to report upon same.

J. L. GRUBER,
F. W. BANDT,
W. D. MEYER,
Committee.

Concurred in.

REPORT OF COMMITTEE ON SEWERS.

We, your committee on sewers, submit the following report in favor of the petition of C. Hettler and others for a sewer on Lewis street from Barr street to Lafayette street.

M. CODY,
VAL OFENLOCH,
Committee.

Concurred in.

REPORT OF SPECIAL COMMITTEE.

We, your special committee to whom was referred the communication of Water Works Trustee Smith relating to the testing of the new water works engine, report,

That after a careful consideration of the question in consultation with the water works trustees and Mr. Linneen, representing the Holly company, that in our opinion the important question is, whether or not the engine will do a maximum duty test according to contract some one without the authority of this council caused the reduction of the plungers to be made, reducing their capacity thirty-three per cent. This action is explained that the present limited requirements of the service are so small that a great and unwarranted waste and expense was occasioned by the use of the large plungers. Mr. Linneen claims that the pumps thus reduced will accomplish the duty test by a slight increase in revolutions and that an examination by an expert of its present capacity and performance will demonstrate to a mathematical certainty the ability of the engine to perform every maximum requirement.

We believe the last proposition of Mr. Linneen to be true and therefore recommend one of two courses.

First: have the small plungers removed, the larger ones replaced and have a practical test made, or

Second: employ an expert of ability and integrity to make the test in its present condition and give his opinion, theoretically as to the capacity of the engine to perform the greater test. The first course recommended will occasion delay and expense. The second course, if practical, would be the wiser.

In closing this report the committee desire to commend Trustee Smith for his communication to the council.

DANIEL HARDING, Mayor,
JOHN C. KENSILL,
H. A. READ,
Committee.
HENRY COLERICK,
City Attorney.

Referred to the committee of the whole and water works trustees.

REPORT OF COMMITTEE ON ASSESSMENTS AND TAXES AND CITY ATTORNEY.

We, your committee on assessments and taxes and city attorney to whom was referred the petition of Edward Seidel relating to taxation of his notes and mortgages for the year 1889, we find that he should pay taxes for the current year on notes, mortgages and money at interest on the sum of 9,250, and we recommend that the clerk be directed to correct the duplicate accordingly. This is to include no other class of property than that herein named.

P. J. SCHEID,
Committee.
HENRY COLERICK,
City Attorney.

Concurred in.

REPORT OF COMMITTEE ON STREETS, FINANCE AND CITY ATTORNEY.

We, your committee on streets, finance and city attorney, to whom was referred the claim of the Barber Asphalt Paving company for the city's share of the expense of paving West Wayne street, viz., $11,405.71, respectfully report, that said amount was found due said company as its apportionment of said expense, but that said company, December 10, 1889, agreed that the city should withhold the sum of $1,800 upon condition until the 1st day of July, 1890, therefore, we recommend that the mayor and clerk cause a warrant to issue for nine thousand six hundred and five dollars and seventy-one cents, the amount now due.

H. P. VORDERMARK,
H. HILBRECHT,
Committee on finance.
H. A. READ,
P. J. SCHEID,
H. HILBRECHT,
Committee on streets.
HENRY COLERICK,
City Attorney.

Adopted.

REPORT OF COMMITTEE ON STREETS AND ALLEYS.

Your committee on streets and alleys respectfully report:

1. In favor of the resolution of Councilman Bruns, to grade and pave the sidewalks on the east side of Smith street, from Creighton avenue to Pontiac street.

2. In favor of the resolution of Councilman Bruns, to grade and pave the sidewalks on both sides of John street, from the north line of Hanna's out lot 13, to Pontiac street.

3. In favor of the resolution of Councilman Ofenloch to grade and pave the sidewalks on the east side of Winter street, from Creighton avenue to Pontiac street.

4. Adverse to the resolution of Councilman Gordon, to instruct the street commissioner to put a crossing over Murray street, at the west side of Clinton street. The committee see no public necessity for such crossing, as there is no walk constructed on the north side of Murray street at that place.

5. Upon the petition of William Wunderlin relating to an alleged obstruction of his lot, we recommend that the civil engineer be instructed to report to this council as to the fact of the existence or non-existence of said obstruction.

6. Upon the subject of the improvement of Maumee road, we recommend the paving of said street, which report was concurred in by the council. The question of the necessity for the improvement is conceded, the only dispute being as to whether it shall be cedar blocks or macadam. The committee would defer to the judgment of the councilmen of the Eighth ward, but as they are not united, one asking for cedar block and the other for macadam, the judgment of the committee is necessary. Inasmuch as the council has declared for a line of improvement reaching every ward with cedar block pavement, we see no reason to change the kind of pavement for this street, it being one of the most important feeders of the city. We therefore recommend cedar blocks.

7. In the matter of the purchase of a street sweeping machine, the committee was granted further time to report upon proposals referred. In consequence of a proposal of Mr. Lathrop who proposed to bring a sweeper here and try it, if satisfactory, the council was to buy it at the price of $450. Mr. Lathrop now informs the committee that he is not ready to show the sweeper and he does not know how soon he can do so. The city is in need of a sweeper, and cannot afford to wait longer for him and so informed him, which he replied was all right, and that owing to a press of business his company could do no better and are willing that the city buy elsewhere. Therefore, we we recommend the acceptance of the proposal of the Chapman O'Neal Manufacturing company, of New York city, for one of their latest improved four wheeled two-horse machines, sweeping eight feet for the price of $450, with one extra broom.

8. As the steam roller has arrived and will be tested in a few days, if accepted, it is our judgment that the same should be put into use as early as practicable. For the purpose of preserving the machinery, doing effective work and saving the city from any negligence, it should be placed in the charge of a careful and competent man. As such man and a practical engineer we recommend the employment of C. C. Carmady at a salary of three (3) dollars per day and to continue during the pleasure of the council.

9. The bill of Joseph H. Brimmer, amounting to $1.50 is correct and we recommend it be paid.

10. In relation to the petition of Margaret Muldoon, asking for the approval of her plat of the subdivision of lots 1 and 2 of lot 11, Hanna's plat A, we report that inasmuch as said plat does not give the width of streets and alley bordering on the same, we recommend that the council's approval thereof be withheld until a definite plat is submitted.

11. In the matter of the petition of the Fort Wayne Jenny electric light asking for the vacation of a part of the alley and an alleged street in Broadway addition to the city, we report that after consideration we find the proposed vacation and dedication of no general public interest, but perfectly satisfactory to all those to be affected thereby. The proper course would be for the company to make the record dedication of the street twenty feet wide and the council to then accept the dedication and call out the city commissioners and make the proposed vacation at the expense of the company.

12. We recommend that the offer of the Wabash company to erect safety gates at Broadway and Fairfield avenue at once be accepted as sufficient for the present and that they be relieved for the present from placing a gate on Taylor street.

H. A. READ,
HENRY HILBRECHT,
Committee.

Concurred in.

REPORT OF MAYOR AND CITY ATTORNEY.

You referred to us at your last regular meeting a communication from the local Trades and Labor Council. This honorable society petitions the council upon the subject of the conduct of municipal affairs,

1. It asks for the abolishment of the contract system on all public improvements. However much this change may be desired cannot affect the question, because the statute law of the state declare that public work in city government shall be done by fair competition to the lowest bidder. If the system be wrong it is to the general assembly of the state that relief must be asked.

2. All employes of the city are paid by the hour under special contract, so as to comply with the late eight hour law. No employe in the service of the city is compelled to work more than eight hours per day except the firemen and police, and that by reason of their peculiar services, but they nevertheless are employed and work by the hour. The city adopted this method so as to induce all other corporations to come within the spirit of the law.

3. The government of the United States alone has the right to restrict emigration. That the law against foreign contract labor has been and is being violated we have no doubt, but we promise the honorable petitioners that this city will employ no one brought here, in violation of the law. The city always has and always will give, when public work affords the opportunity, employment to every honest man seeking such employment to maintain his family by honest labor, be he native or foreign born, but no imported contract laborers can legally be included in the above class.

In making the above report we have done so fairly and truly, answering as we do a petition from those who with the farmers make the true wealth of a country, and whose interests all legislation should foster thereby, making the state greater and stronger by protecting those whose industry, honesty and loyalty supports it.

DANIEL L. HARDING,
Mayor.
HENRY COLERICK,
City Attorney.

Concurred in.

REPORT OF MAYOR.

I have turned over to the city treasurer and for which I hold his receipt, eighty dollars and fifty ($80.50) fees collected during the month of March, 1890.

DANIEL L. HARDING, Mayor.

Referred to committee on finance.

I respectfully report that I hold the city treasurer's receipt for—

Building permits	26 00
Clerk and mayor's fees for Licenses issued	78 00
Making a total of fees for the month of February, 1890	$ 104 00

RUDY C. REINEWALD,
City Clerk.

Referred to the committee on finance,

REPORT OF CITY CLERK.

I respectfully report to your honorable body that I have received from the Salamonie mining and Gas Co., the sum of $379.49 in full for claim against them for repairing gas trenches to April 1, 1890, and have returned the same to the city treasurer, and for which I hold his receipt.

RUDY C. REINEWALD,
City Clerk.

Referred to committee on finance.

REPORT OF CITY CLERK RND CHIEF OF POLICE.

I respectfully report that the electric lights were found not burning 2,300 hours during the month of March, 1890.

FRANK WILKINSON,
Chief of Police.

I respectfully report that I have deducted from the electric light company's bill for the month of February, 1890, $126.50, 2,300 hours at 5½ cents per hour.

RUDY C. REINEWALD, City Clerk.

Referred to committee on finance.

REPORT OF CITY WEIGHMASTER.

I respectfully report that I have collected and paid to the city treasurer one hundred and forty-two dollars and sixty cents ($142.60) for the month of March, 1890.

PATRICK RYAN,
City Weighmaster.

Referred to committee on finance.

REPORT OF CITY CIVIL ENGINEER.

In the matter of the report of the street committee in reference to the resolution of Councilman Schmueckle, of the Second ward, ordering Superior street, from the west line of Barr street to Spy Run avenue, macadamized and gutters paved, I have the honor to report that after an examination of the street named, I can see no reason, so far as practical utility is concerned, why such an improvement could not be made without any material damage to adjoining property. No trouble need be anticipated with reference to drainage as the same are amply provided for.

C. S. BRACKENRIDGE,
City Civil Engineer.

Concurred in.

REPORT OF CITY CLERK.

I herewith submit my report for the month of March, 1890, together with the treasurer's report for the same month:

Floating debt, Feb, 1st, 1890.		536 27
Issued for special purposes as follows:		
Interest on bonded debt		387 50
Taxes refunded		8 05
Streets special		571 00
Parks		119 51
Issued for general purposes as follows, viz.:		
On account of		
Streets and alleys	$ 976 67	
Sewers	397 68	
Street lights	1,389 75	
Fire department	1,880 31	
Police department	2,455 23	
Salaries of officers	2,805 96	
Public grounds and buildings	21 64	
General expense	595 19	
Printing	123 12	
Stationery	50 00	
Assessing	225 00	
Health department	104 15	
City scales	65 00	
Public Pound	38 75	
Committee duties	27 50	
		$11,155 95
		$ 12,778 28
Cr. by orders redeemed this month, as follows, viz.:		
On account of		
General purposes	$ 10,197 63	
Interest on coupons redeemed	387 50	
Parks	119 51	
Street special	557 55	
		$ 11,262 19
Floating debt, April 1st, 1890		$ 1,516 09
Clerk's balance. Dr., added to orders afloat		107,845 01
Gives treasurer's balance cash on hand		$109,361 10

BONDED AND FLOATING DEBT.

April 1st, 1889, bonded debt	$736,000 00	
April 1st, 1889, floating debt.	192 45	
		$736,192 45
April 1st, 1890, bonded debt	$732,000 00	
April 1st, 1890, floating debt.	1,516 09	
		$733,516 09
		$ 2,676 36
April 1st, 1889, cash on hand	$109,361 10	
April 1st, 1890, cash on hand	86,661 88	
		22,699 22
Net decrease in 12 months.		$ 20,022 86

RUDY C. REINEWALD,
City Clerk.

Referred to committee on finance.

REPORT OF CITY TREASURER FOR THE MONTH OF MARCH, 1890.

Amount in treasury at close of month of Feb. as per report		$ 85,751 48
Received during month on		
Tax duplicate	$ 32,570 29	
Delinquent list	421 77	
Received during month for		
Exhibition licenses	33 00	
Express wagon licenses	5 00	
Liquor Licenses	850 00	
Peddlers' licenses	50 50	
Improvement fund	345 90	
City scales	142 60	
Streets, special	228 25	
Fines and fees	78 00	
Clerk's fees	26 00	
Mayor's fees	80 50	
Sewers	40 00	
		34,871 81
		$120,623 29
Cr. by orders redeemed on acc't of general purposes as follows, viz:		
Sewers	99 85	
Streets	981 18	
Street lights	1,389 75	
Public grounds and buildings	21 64	
Markets	50 00	
General expense	250 05	
Police	2,468 90	
Printing	246 24	
Fire department	1,935 31	
Salaries	2,270 96	
Committee duties	55 00	
Assessing	225 00	
City pound	73 75	
City Scales	130 00	
		10,197 63
By orders redeemed for		
Parks	119 51	
Streets, special	557 55	
Interest coupons redeemed	387 50	
		$11,262 19
Leaves cash balance in treasury		$109,361 10

LEDGER BALANCES AT CLOSE OF MONTH.

Cash	$109,361 10	
General fund	13,152 70	
Interest fund		$ 24,002 84
Sinking fund		10,880 20
Taxes refunded	6 72	
Publication fees		242 60
Streets, special fund		1,554 35
Waterworks, special		674 00
Tax duplicate		41,107 24
Delinquent list		3,106 66
Water Works	1,323 07	
City hall fund		41,031 70
Sewers, special	4 00	
Parks		902 01
Improvement fund		345 90
	$123,847 59	$123,847 59

CHAS. J. SOSENHEIMER,
City Treasurer.

Referred to committee on finance.

REPORT OF WATER WORKS TRUSTEES.

Following is the report of the financial operations of the water works department for the month of March, 1890.

RECEIPTS.

Water rents		$ 491 68
Meter rents		1 90
Special revenue		10 03
Penalties		2 00
Meters		72 41
Engines and boilers		35 00
Services		127 40
Total revenue		$ 740 37
Amount on hand as per last report		129 89
Total cash for the month		$ 870 26
Amount deposited with city treasurer	$ 713 80	
Rebate	5 05	
		$ 718 85
Balance on hand April 1, 1890.		$ 151 46

EXPENDITURES.

City treasurers fund as per last report		$ 3,387 16
Amount deposited during the month		713 80
Total water works fund		$ 4,100 96
Orders drawn on account of		
Pumping service	$ 383 89	
Officers' salaries	200 00	
Office expenses	36 20	
Street repairs	2 00	
Services	23 02	
Sundries	34 25	
Valves	2 50	
Hydrants	1 00	
Meters	14 70	
Engines and boilers	16 12	
Spy Run pumping station	40 65	
Spy Run wells	5 75	
		$ 741 58
Balance on hand April 1, 1890		$ 3,359 38

C. MCCULLOCH,
J. SION SMITH,
CHRISTIAN BOSEKER,
Trustees.

Referred to committee on finance.

OFFICIAL BONDS.

The bonds in the sum of two thousand dollars of the following officers were submitted, and on motion referred to the city attorney.

Deputy assessors.—
George Fisher—surety, Edward Seidel.
C. Piepenbrink—surety, George H. Loesch.
Nathaniel Smith—surety, J. Dickerson.
Philip Keintz—surety, John George Strodel.
Peter Kindt—surety, Wm. Struver.
Clarence Edsall—surety, Frank Eme.
M. Woulfe—surety, John George Strodel.
Edward R. Sweet—surety, Chas. Schroeder.
C. Eme—surety, John George Strodel.
C. Schroeder—surety, S. Schroeder.
John Forbing—surety, John George Strodel.
Herman Michael—surety, M. F. Schmetzer.
Chas. E. Reese—surety, C. F. Eme.
Approved.

AN ORDINANCE

To provide for the issuing of street improvement bonds for the purpose of paying for the improvement of Wayne street, between Calhoun street and College street.

Whereas, A large number of property owners on Wayne street, between Calhoun street and College street, have requested the issuance of improvement bonds for the payment of their respective assessments for the paving of Wayne street with Trinidad asphalt between Calhoun street and College street, by filing with the city clerk their written request, which is spread of record by him, that in consideration of having the right to pay their respective assessments in installments they will not make any objections to illegality or irregularity as to their respective assessments and will pay the same, with 6 per cent interest thereon, as shall by ordinance or resolution of the common council be prescribed or required; therefore,

Section 1. Be it ordained by the common council of the city of Fort Wayne, two-thirds of all the members thereof concurring, that in pursuance of an act of the general assembly of the state of Indiana entitled, "An act concerning powers and duties of cities and incorporated towns and their common councils and boards of trustees and providing for the mode and manner of making street and alley improvements, and building sewers and providing for the mode and manner of enforcing the payment of the costs of street and alley improvements and building sewers and permitting cities or incorporated towns to issue street and sewer bonds and repealing all conflicting laws and declaring an emergency;" approved March 8, 1889, that street improvement bonds for Wayne street, between Calhoun street and College street, be issued to the amount of $900, in sums of one hundred dollars each, payable to the bearer at the office of the Third National bank of New York, in the city of New York, $100 in one year from date, $100 in two years from date, $100 in three years from date, $100 in four years from date, $100 in five years from date, $100 in six years from date, $100 in seven years from date, $100 in eight years from date, $100 in nine years from date thereof, with interest thereon at the rate of 6 per cent. per annum, to be signed by the mayor and attested by the clerk of said city.

Sec. 2. State of Indiana, Allen county, city of Fort Wayne. Wayne street improvement bond No. —, —years.

—— years after the third Monday of April, 1890, the city of Fort Wayne, in Allen county and state of Indiana, promises to pay to the bearer at the office of the Third National bank of the city of New York, in the city and state of New York, one hundred dollars with interest thereon at the rate of 6 per centum per annum, payable semi-annually. Said semi-annual installments of interest shall be paid according to the coupons hereunto attached, without any relief from valuation or appraisement laws of the state of Indiana. This bond is one of a series of nine bonds of like amount and date authorized and issued in accordance with an ordinance duly passed by the common council of said city of Fort Wayne by a vote of two-thirds of all the members of said council at the meeting thereof, regularly held on the 25th day of February, 1890, for the purpose of paying for the improvement of Wayne street between Calhoun street and College street, by paving with Trinidad asphalt, in accordance with an act of the general assembly of the state of Indiana, entitled "An act concerning powers and duties of cities and incorporated towns and their common councils and boards of trustees and providing the mode and manner of making street and alley improvements and building sewers, and providing the mode and manner of enforcing the payment of the costs of street and alley improvements and building sewers, and permitting cities or incorporated towns to issue street and sewer improvement bonds, and repealing all conflicting laws and declaring an emergency. Approved March 8, 1889.

In witness whereof the common council of the city of Fort Wayne have caused this bond to be signed by the mayor and attested by the clerk and the corporate seal of the city hereto affixed this —— day of ————, 1890.

....
Attest: Mayor
....
City Clerk.

Wayne street interest coupon, No. ——, $3.00

On the third Monday of April, 189—, the city of Fort Wayne, Indiana, will pay the bearer at the office of the Third National bank of the city of New York three dollars, being semi-annual installment of interest due on bond No. ——, of Wayne street improvement bonds.

....
Mayor.

An ordinance (which is recorded in full in miscellaneous ordinance book 3, pages 114, 115 and 116 and is a part of these minutes) provide for issuing of Wayne street improvement bond as read a first and second time March 25, 1890, and on motion the ordinance read a third time now, and a motion that the ordinance now pass prevailed by the following vote:

Ayes, 17, viz: Councilmen Bandt, Bruns, Cody, Cran, Gruber, Gordon, Halber, Hilbrecht, Hilgemann, Kensil, Meyer, Ofenloch, Read, Scheid, Schmueckle, Smith and Vordermark. Nays, none.

"That tired feeling" is entirely overcome by Hood's Sarsaparilla, which gives a feeling of buoyancy and strength to the whole system.

The first electrical execution in New York state is set down for the last week in this month.

Worth Hundreds of Dollars.

My wife only used 2 bottles of "Mother's Friend" before her third confinement. Says she would not be without it for hundreds of dollars. Had not half as much trouble as before. DOCK MILLES, Lincoln Parish, La. Write The Bradfield Regulator Co., Atlanta, Ga., for further particulars. Sold by all druggists.

At a wedding at Lancaster, Pa., the groom was presented with a cemetery lot by his father.

Mr. J. F. Masters, cashier of Emmitt & Co's. bank at Waverly, Ohio, says: "I consider Chamberlain's Cough Remedy the best I have ever used. After using several other kinds, without benefit, I tried it and it quickly cured me, after years of suffering with an obstinate cough and throat trouble." 50 cent bottles for sale by George H. Loesch.

Advice to Mothers.—Mrs. Winslow's Soothing Syrup should always be used when children are cutting teeth. It relieves the little sufferer at once; it produces natural, quiet sleep by relieving the child from pain, and the little cherub awakes as "bright as a button." It is very pleasant to take. It sooths the child, softens the gums, allays all pain, relieves wind, regulates the bowels and is the best known remedy for diarrhoea, whether arising from teething or other causes. Twenty-five cents a bottle. Jan-27-1y

WANTED—A good man to solicit. Call at 18 West Berry street. 8-3t

Highest of all in Leavening Power.—U. S. Gov't Report, Aug. 17, 1889.

Royal Baking Powder

ABSOLUTELY PURE

Hood's Sarsaparilla

Is prepared from Sarsaparilla, Dandelion, Mandrake, Dock, Pipsissewa, Juniper Berries, and other well-known and valuable vegetable remedies. The combination, proportion and preparation are peculiar to Hood's Sarsaparilla, giving it curative power not possessed by other medicines. It effects remarkable cures where others fail.

"I consider Hood's Sarsaparilla the best medicine I ever used. It gives me an appetite and refreshing sleep, and keeps the cold out." J. S. FOGG, 106 Spruce Street, Portland, Me.

Is the best blood purifier before the public. It eradicates every impurity, and cures Scrofula, Salt Rheum, Boils, Pimples, all Humors, Dyspepsia, Biliousness, Sick Headache, Indigestion, General Debility, Catarrh, Rheumatism, Kidney and Liver Complaints. It overcomes that extreme tired feeling, and builds up the system.

"Hood's Sarsaparilla was a God-send to me, for it cured me of dyspepsia and liver complaint with which I had suffered 20 years." J. B. HORNBECK, South Fallsburg, N. Y.

Purifies the Blood

"When I bought Hood's Sarsaparilla I made a good investment of one dollar in medicine for the first time. It has driven off rheumatism and improved my appetite so much that my boarding mistress says I must keep it locked up or she will be obliged to raise my board with every other boarder that takes Hood's Sarsaparilla." THOMAS BURRELL, 99 Tillary Street, Brooklyn, N. Y.

"I find Hood's Sarsaparilla the best remedy for impure blood I ever used." M. H. BAXTER, ticket agent, P. & R. Rd., Bound Brook, N. J.

Hood's Sarsaparilla

Sold by all druggists. $1; six for $5. Prepared by C. I. HOOD & CO., Apothecaries, Lowell, Mass.

100 Doses One Dollar

"Hood's Sarsaparilla takes less time and quantity to show its effect than any other preparation." MRS. C. A. HUBBARD, N. Chili, N.Y.

"My wife had very poor health for a long time, suffering from indigestion, poor appetite, and constant headache. She tried everything we could hear of, but found no relief till she tried Hood's Sarsaparilla. She is now taking the third bottle, and never felt better in her life. We feel it our duty to recommend it to every one we know." GEORGE SOMERVILLE, Moreland, Cook County, Ill.

Hood's Sarsaparilla

Sold by all druggists. $1; six for $5. Prepared by C. I. HOOD & CO., Apothecaries, Lowell, Mass.

100 Doses One Dollar

Lakeside Easily Sewered.

Parties owning building lots, which they are trying to sell, that are located a mile from any sewer and so far out, that a sewer is not likely to reach them during the present century, are endeavoring to halt the rush of home seekers into Lakeside Park addition, by telling them that sewers in that addition, if put down low enough to drain cellars, would not operate in times of great floods, and would only admit water to cellars they were intended to drain.

There is nothing in this objection for the following reasons:

First: Fort Wayne residences had no sewers for fifty years. Only within about the last five years has even the central part of the residence portion of the city been thus supplied.

Second: Not more than one house in ten in Fort Wayne, is, even now, connected with a sewer.

Third: Nearly all the outlying additions to Fort Wayne are so far removed from sewers, that it will, of necessity, be a long time before they can be so connected.

Fourth: "Lakeside" is underlaid with ten to fifteen feet of coarse gravel. You have only to dig a pit fifteen feet deep in your back yard, wall it up cheaply with rough stone, cover it over, and carry your pipes to it from bath room and kitchen, and your waste water is disposed of without the least difficulty, even without a sewer.

Fifth: When sewers are wanted civil engineers say, there is scarcely a piece of residence property about Fort Wayne so easily and so cheaply sewered as Lakeside. The plan outlined is a main sewer of brick of thirty inches diameter, starting near the toll gate and running down the side of what is now the Maysville pike, to the point selected for crossing to the river. As the land is twenty to twenty-five above the river bed, the sewer outlet could be high enough to escape the effect of any, but extraordinary freshets. At the outlet will be fixed an automatic sewer gate, which closes as soon as the flood reaches the necessary height. At this point will also be located a sewer pump, run by an inexpensive small engine, which would be started as soon as the flood gates closed, and the sewerage be thus pumped into the river. This system is in operation in hundreds of places in this country and throughout Europe, and as any person can see, is simple and effective. It is not likely the pump would have to be used to exceed forty-eight hours in a whole year, and the consequent expense would be practically nothing. This main sewer, if three thousand feet long, would hardly cost complete, pump, engine and all, more than $5,000, about eight dollars for each lot in the addition —a mere trifle. Thus easily is this sewer bugbear brushed aside.

PAUL E. WOLF.

Steam Carpet Beating.

Carpets taken up, Cleaned and Relaid.

Upholstered Furniture and Mattresses of All Kinds Repaired and Remodeled.

All Work Warranted and Charges Reasonable.

PAUL E. WOLF,
No. 33 AND 35 CLINTON STREET.

WAH-KEE'S LAUNDRY,

No. 8 W. Wayne St

Shirts	
Collars	
Cuffs, per pair	
Drawers	
Undershirts	7
Night Shirts	8
Socks, per pair	5
Handkerchiefs	2
Neckties	3

Big reduction from above prices for Starching and Ironing only.

C. D. NISWONGER,

Dealer in all Kinds of

Fresh Oysters and Fish

WHOLESALE AND RETAIL,
NO. 17 1-2 WEST BERRY STREET.

☞ FRESH FISH Dressed Ready for Cooking. 3-6-3m

No Other Cigar Has Such a Record as

Arrival and Departure of Trains.

From Pennsylvania Station.

Pennsylvania Lines.

Trains run by Central Time.

Leave and Arrive at Fort Wayne, by the Pittsburg, Fort Wayne & Chicago railway, as follows.

GOING EAST:	ARRIVE.	DEPART.
No. 20, Mail Express	1 20 p m	1 40 p m
No. 8, d, Fast Line	7 40 p m	8 00 p m
No. 2, d, Penn'a Limited	8 53 p m	9 00 p m
No. 4, d, Atlantic Ex	5 05 a m	5 20 a m
No. 58, Chicago Accom	10 50 p m	.....
No. 62, Plymouth Accom.	9 05 a m	.....
No. 10, Crestline Accom	.....	7 00 a m
No. 60, Chicago Express	†1 55 a m	.....

GOING WEST:	ARRIVE.	DEPART.
No. 3, d, Pacific Express	1 35 a m	1 45 a m
No. 5, d, Penn'a Limited	5 38 a m	5 45 a m
No. 1, Fast Line	11 20 a m	11 40 a m
No. 9, d, Western Ex	5 10 p m	5 15 p m
No. 11, Crestline Accom	6 45 p m	.....
No. 61, Plymouth Accom.	.....	4 00 p m
No. 59, Chicago Accom	.....	6 30 a m

d Daily. †Daily except Monday; all other trains daily except Sunday.

NORTH DEPOT.
[MUNCIE ROUTE]

FT. WAYNE, CINCINNATI & LOUISVILLE AND WHITE WATER RAILROADS.

The direct line to and from Cincinnati, Louisville, Indianapolis and Fort Wayne.

Through car service between Fort Wayne and Indianapolis. Solid trains between Fort Wayne and Cincinnati.

Central Standard Time.

TIME CARD. Dec. 1, 1889.	No. 5. Daily.	No. 1. Ex-S'dy.	No. 3. Daily.
Fort Wayne..lv	6:00 a. m.	10:25 a. m.	6:05 p. m.
Indianapolis.ar	10:30 a. m.	3:50 p. m.	10:50 p. m.
Cincinnati...ar	—	5:30 p. m.	—
Louisville....ar	—	7:00 p. m.	—
RETURNING:	Daily.	Ex-S'dy.	Daily.
Louisville....lv	—	7:30 a. m.	—
Cincinnati....lv	—	7:59 a. m.	—
Indianapolis.lv	7:00 a. m.	11:10 a. m.	3:05 p. m.
Fort Wayne.ar	11:35 a. m.	3:45 p. m.	7:40 p. m.

ONE FARE FOR ROUND TRIP

Between all stations from Fort Wayne to Muncie on Sundays. Two Sunday trains each way. Trains leave from North Side depot. Rates to Cincinnati and points South less than via. any other line.

WABASH RAILWAY.
MARCH 31, 1889.

GOING WEST.	Depart
Pacific Express, daily	5 09 a. m.
Kansas City ex, daily ex'pt Sunday	1 45 p. m.
Vestibule Limited and Mail	8 17 p. m.
Lafayette accom	3 30 p. m.

GOING EAST.	Depart
Vestibule imited daily	5 05 a m
Cannon Ba. except Sunday	1 39
Limited Expr daily	6 25
Lafayette accon. rives 11 a m.	

INDIANA LIS TIME CARD.

Lv Ft Wayne	Ar Indianapolis
5 00 a m	10 30 a m
1 45 p m	6 20 p m
Lv Indianapolis	**Ar Ft Wayne**
7 15 a m	1 20 p m
1 10 p m	6 10 p m
7 00 p m	5 00 a m

Through Buffalo Palace sleeping cars and new free chair cars on the Pacific and Limited express. Free chair cars, dining car and New York and Boston sleeping car on Vestibule Limited express.

Kansas City express and Cannon Ball has new reclining chair cars for Kansas City free.

GRAND RAPIDS & INDIANA R. R.
Time Table for Fort Wayne, in Effect Nov. 10, '89

GOING NORTH.

*For Grand Rapids and North	Lv 3 50 a m
" " " "	" 8 05 a m
For Grand Rapids	" 2 40 p m
From Richmond	Ar 6 10 p m

GOING SOUTH.

For Richmond and Cincinnati	Lv 5 45 a m
" " "	" 1 00 p m
* " "	" 12 10 a m
From Grand Rapids	Ar 6 30 p m

*Daily between Cin. and Grand Rapids.
All other trains daily except Sunday.

JAMES MADDEN,

PLUMBER,

Steam and Gas Fitter,

101 Calhoun Street,

Next door to Y. M. C. A.,

FORT WAYNE, - - - INDIANA

T. E. COVINGTON,

Cor. Washington and Harrison Sts.

Spring Garden and Flower Seeds.

All Seed Warranted Fresh.

No Old Stock.

I will also keep

EARLY GARDEN PLANTS.

Call before buying and save money.
Feb13-daw2mo

DR. LE DUC'S PERIODICAL PILLS,

The Great French Remedy, Paris, France, act directly upon the Generative Organs and Positively Cure Suppression of the Menses from whatever cause, and all Periodical Troubles peculiar to women. A Safe, Reliable Remedy. Warranted to excite Menstruation. Full directions accompany each box. By druggists, $2. American Pill Royalty Co., proprietors, Spencer, Ia. Supply agents, Dreier & Bro. 28-d-eod

H. C. SITES, DENTIST, NILL'S BLOCK
32 Calhoun st., Fort Wayne, Ind.

I still occupy same rooms occupied 14 years ago.

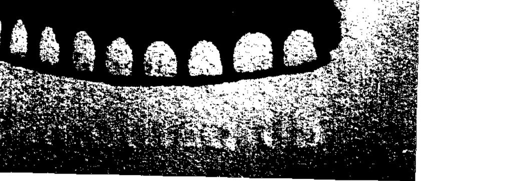

SCRATCHED 28 YEARS.

Body Covered with scales. Itching terrible. Suffering endless. No relief. Doctors and medicines fail. Speedily cured by Cuticura at a cost of $5.

Cured by Cuticura.

If I had known of the Cuticura Remedies twenty-eight years ago, it would have saved me $200.00 (two hundred dollars) and an immense amount of suffering. My disease (psoriasis) commenced on my head in a spot not larger than a cent. It spread rapidly all over my body and got under my nails. The scales would drop off of me all the time and my suffering was endless and without relief. One thousand dollars would not tempt me to have this disease over again. I am a poor man, but feel rich to be relieved of what some of the doctors said was leprosy, some ringworm, psoriasis, etc. I took .... and .... Sarsaparillas over one year and a half, but no cure. I went to two or three doctors, but no cure. I cannot praise the Cuticura Remedies too much. They have made my skin as clear and free from scales as a baby's. All I used of them were three boxes of Cuticura, and three bottles of Cuticura Resolvent, and two cakes of Cuticura Soap. If you had been here and said you would have cured me for $200.00, you would have had the money. I looked like the picture in your book of psoriasis (picture number two, "How to Cure Skin Diseases"), but now I am as clear as any person ever was. Through force of habit I rub my hands over my arms and legs to scratch once in a while, but to no purpose. I am all well. I scratched twenty-eight years, and it got to be a kind of second nature to me. I thank you a thousand times.

DENNIS DOWNING, Waterbury, Vt.

Cuticura Resolvent

The new Blood and Skin Purifier and purest and best of Humor Remedies, internally, and Cuticura, the great Skin Cure, and Cuticura Soap, an exquisite Skin Beautifier, externally, speedily, and permanently cure every species of itching, burning, scaly, crusted, pimply, scrofulous and hereditary diseases and humors of the skin, scalp and blood, with loss of hair, from pimples to scrofula.

Sold everywhere. Price, Cuticura, 50c.; Soap, 25c.; Resolvent, $1. Prepared by the Potter Drug and Chemical Corporation, Boston.

☞ Send for "How to Cure Skin Diseases," 64 pages, 50 illustrations, and 100 testimonials.

PIMPLES, black-heads, chapped and oily skin prevented by Cuticura Medicated Soap.

FREE FROM RHEUMATISM.

In one minute the Cuticura Anti-Pain Plaster relieves rheumatic, sciatic, hip, kidney, chest, and muscular pains and weaknesses. The first and only pain-killing plaster.

If you have a
COLD or COUCH,
acute or leading to
CONSUMPTION,
SCOTT'S EMULSION
OF PURE COD LIVER OIL AND HYPOPHOSPHITES
OF LIME AND SODA
IS SURE CURE FOR IT.

This preparation contains the stimulating properties of the *Hypophosphites* and fine *Norwegian Cod Liver Oil.* Used by physicians all the world over. It is *as palatable as milk.* Three times as efficacious as plain Cod Liver Oil. A perfect Emulsion, better than all others made. For all forms of *Wasting Diseases, Bronchitis,*
CONSUMPTION,
Scrofula, and as a Flesh Producer there is nothing like **SCOTT'S EMULSION.**
It is sold by all Druggists. Let no one by profuse explanation or impudent entreaty induce you to accept a substitute.

THIS IS THE PICTURE OF
BABY BARENDSE,

Three Months Old when Cured by the Use of
Steketee's Worm Destroyer.

Read What Its Mother says:

"The undersigned has a child only three months old. It became sick with pains in its bowels and stomach when scarcely two months old. It cried and whined nearly all the time, and was completely run down in flesh. We gave it everything that we thought would relieve a child, but it grew worse all the time. We made twenty powders from a teaspoonful of Steketee's Worm Destroyer, gave it one powder three times daily. To our astonishment it was relieved of thousands of worms. We have given the child but twenty powders. It is entirely cured. I shall always recommend Steketee's Worm Destroyer. MRS. B. BARENDSE, Oakdale Park, Kent Co., Mich.

PRICE 25 CENTS.

For sale by all druggists, and by mail, 25c Send U. S. stamp. Address:

GEO. G. STEKETEE,
Grand Rapids, Mich.

In Fort Wayne by Dreier & Bro., Thieme & Gross and B. H. Noll & Co.

WEAK MEN MADE STRONG **FREE TO ALL MEN.** Sealed Treatise explaining absolute and perfect CURE without stomach drugging, for Lost Manhood, Nervous Debility, Lack of Vigor and Development, Premature Decline, Functional Disorders, Kidney and Bladder Diseases, etc.
THE MARSTON CO., 19 Park Place, New York, N. Y.

McCRAY'S PATENT COOLING ROOMS.
MANUFACTURERS OF
Butcher, Grocery and Hotel Refrigerators,
And Builders of Any Size Cold Storage Rooms.
For Catalogue and Prices write to
KENDALLVILLE REFRIGERATOR CO.,
[Mention this paper.] Kendallville, Indiana.

CAUGHT ON THE FLY!

There Was Some of It Got Away, But This Is the Gossip Gathered Around the Busy Centers.

The pay days of the month are here again.

J. Lynch, of the Pittsburg shops, is on the sick list.

J. C. Hood has taken a position at the east Pittsburg shops.

Master Mechanic G. L. Potter, of the Pittsburg road, is at Pittsburg.

Charles Lincoln, of the Pittsburg round house, is on the sick list.

G. and A. Sonaizen have taken positions at the east Pittsburg shops.

Jerry O'Connor, of the Pittsburg blacksmith shop, is off duty to-day.

F. Mannix, of the Pittsburg machine shop, will take a two weeks vacation.

Frank Gruber, of the Bass works, has returned from a trip to Van Wert, O.

H. Altekruse, of the east Pittsburg shops, returned to work yesterday, after an illness.

Frank Parisot, of the Pittsburg blacksmith shop, is sick with inflammatory rheumatism.

James Foster, Jacob Koch and Geo. Hess, of the Pittsburg machine shop, are off duty to-day.

E. Cotner, painter at the east Pittsburg shops, has returned to work after ten weeks sickness.

W. Heyne, night man at the Pittsburg oil house, has returned to work after a week's illness.

Wm. Niezer, of the east Pittsburg shops, will soon be married to a young lady from Columbia City.

Wm. Schied will resign his position at the east Pittsburg yard, to accept one at the Pittsburg round house.

R. Wright, of the Pittsburg round house, was obliged to leave work this morning on account of illness.

James Chamberlain will resign his position as short stop in the Pittsburg blacksmith shop base ball nine.

The first number of the new dairy produce cars, built at the east yard, went out on the road yesterday.

F. G. Coonrady, of the east Pittsburg shops, who has been on the sick list, returned to work yesterday.

J. McCarty, of the east Pittsburg shops, who has been off duty on account of sickness, returned to work yesterday.

The moulding rooms of the Bass foundry, under the foremanship of Jacob Stier and Fred Myers, are shut down to-day.

W. O. Bassett, of the Pittsburg machine shop, who has been off duty several days, returned to work this morning.

E. Strel, formerly of the east Pittsburg shops, has taken a position as brakeman on the east end of the Pittsburg road.

Thos. M. Hinckley has filed a $30,000 damage suit against the Pennsylvania company at Toledo, O., for the loss of an arm.

O. Barry and gang, of the Pittsburg blacksmith shop, are off duty to-day on account of a cylinder head being put in the steam hammer.

Thomas Histan will resign his position in the Pittsburg boiler shop to accept one as brakeman on the Grand Rapids and Indiana.

There will be an excursion over the Muncie railroad this evening, from points south, to attend "Little Lord Fauntleroy" at the Temple to-night.

Alex Frame, of the Pittsburg blacksmith shop, is off duty to-day. He purchased a bottle of patent medicine yesterday and, the boys say, took it all at one dose, which was too much for his constitution.

Freight Conductor E. W. Benedict and Brakeman Ed. Derrick, of the Pittsburg, have been promoted to the position of passenger conductors. They are both excellent men and deserving of the new honors that have come to them.

Four more of the conductors on the Pittsburg road have been discharged from service. They are, John Smith, John Day, John Bacon and John Read—four Johns. They run on the division east of Crestline. The Pennsylvania company seems to be "wading in" on its passenger conductors. The cause of their discharge is a mystery, but it is creating a great deal of talk among the employes of the company. Whose head will drop next?

H. A. Bonn, traveling passenger agent of the Sante Fe, is in the city.

J. Manier, of the Pittsburg car shops, is off duty to-day on account of the death of his brother.

T. P. Copper, traveling passenger agent of the Baltimore and Ohio, was in the city yesterday.

E. W. Dartwell, of the Pittsburg car shop office, is contemplating a trip to England in the near future.

Clarence Baker will resign his position at the electric works to accept a more lucrative one in Chicago.

The Porter lodge of Locomoti ve Firemen gave a very pleasant dance on the evening of Easter Monday at Princess Rink. The committees in charge were: On Arrangements—J. H. Stewart, chairman; M. H. Durnell, H. Kilpatrick, F. C. Smith, F. Carmen. Floor Managers—C. C. Ward, chief; W. R. Fredericks, Ed. Murphy, C. Eirhart, Joe Yirol, J. Linday, T. Bailie, P. C. Lupton, A. G. Ward.—On Reception—E. O. Bradley, C. Welch, M. Guinon, H. Strasser, J. Cranston. In the Ticket Office—A. J. Kohler; doorkeepers, M. O'Brien and W. M. Dexter.

The Standard.

"I regard Hood's Sarsaparilla as having passed above the grade of what are commonly called patent or proprietary medicines," said a well known physician recently. "It is fully entitled to be considered a standard medicine, and has won this position by its undoubted and by the many remarkable cures it has effected. For an alterative and tonic it has never been equalled."

Governor Fifer, of Illinois, by proclamation, has designated April 15th as Arbor day.

Despair not, neither man nor maid,
Although your mouth has suffered ill,
Although your teeth are half decayed,
You can still save them, if you will.
A little SOZODONT be sure
Will make all balmy, bright and pure.

One hundred and twenty-five new books were purchased for the library at Vincennes last week.

To Nervous Debilitated Men.

If you will send us your address, we will mail you our illustrated pamphlet explaining all about Dr. Dye's Celebrated Electro-Voltaic Belt and Appliances, and their charming effects upon the nervous debilitated system, and how they will quickly restore you to vigor and manhood. Pamphlet free. If you are thus afflicted, we will send you a Belt and Appliances on a trial.

VOLTAIC BELT CO., Marshall, Mich. eod&w-1y

During her last trip the Allen line steamer Polynesian was obliged to use sugar for fuel, the supply of coal having given out.

On a recent visit to Iowa Mr. K. Dalton, of Luray, Russell Co., Kas., called at the laboratory of Chamberlain & Co., Des Moines, to show them his six-year-old boy, whose life had been saved by Chamberlain's Cough Remedy; it having cured him of a very severe attack of croup. Mr. Dalton is certain that it saved his boy's life and is enthusiastic in his praise of the Remedy. He says it has an excellent reputation in his vicinity; that farmers come fifteen miles to his store for it and that many of them, like himself, are never without it in ther homes. For sale by Geo. H. Loesch.

Works Like a Charm.

Bradfield's Female Regulator worked like a charm; improvement been wonderful; cannot express my gratitude. Wish every lady afflicted would try it. I know it would cure them. MRS. LULA A. LONG, Spring Grove, Fla. Write the Bradfield Regulator Co., Atlanta, Ga., for further particulars. Sold by all druggists.

SCHONE, WELLMAN & SCHOPPMAN,
Undertakers & Enbalmers
OFFICE: 39 W. BERRY ST.
Open day and night. Orders can be left at the office, or at No. 225 East Washington street, or at No. 44 Pritchard st. dec30-daw2m
TELEPHONE 278.

E. F. SITES, DENTIST,
86 Calhoun Street, Fort Wayne, Ind.

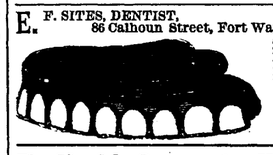

Over Ohnhaus & Co's hat store—4 doors north of Wayne street.

T. H. McCormick, M. D.
Office—Rooms 7, 8 and 9, Pixley & Long Building, East Berry Street.
Office Hours {8 to 9 a. m. 1 to 8 p. m.} Fort Wayne, Ind.
Calls Answered in the Forenoon.

"Now from the virgin's cheek a fresher bloom
Shoots, less and less, the live commotion round;
Her lips blush deeper sweets; she breathes of youth;
The shining moisture swells into her eyes
In brighter flow; her wishing bosom heaves
With palpitation wild; kind tumults seize
Her veins, and all her yielding soul is love."

And why? It is because she understands the enervating influences of Spring, and this to counteract has wisely used the great and widely-known S. S. S.

THE GREAT SPRING TONIC.

W. H. Gibert, Druggist, Albany, Ga., writes: "We are selling large quantities of Swift's Specific for a spring alterative and general health tonic, and with the best results. It is now largely used as a preventive and cure for Malaria. There are many remarkable evidences of its merit in this section."

Rev. L. B. Paine, Macon, Ga., writes: "We have been using Swift's Specific at the orphans' home as a remedy for blood complaints and as a general health tonic, and have had remarkable results from its use on the children and employees of the institution. It is such an excellent tonic, and keeps the blood so pure, that the system is less liable to disease. It has cured some of our children of Scrofula."

Treatise on the Blood mailed free SWIFT SPECIFIC CO.,
(Copyrighted by S. S. S. Co.)

BOSTON T STORE.

Challenge Hams,
English Breakfast Bacon,
Silver Leaf Flour,
Fresh Roasted Cofiee Everyday.

Full Line of Fancy and Staple Groceries, Domestic and Tropical fruits.

No. 20 W. BERRY ST.

TELEPHONE 152.

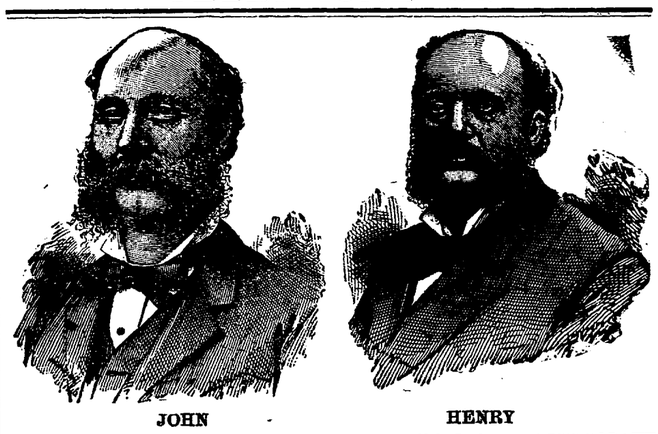

JOHN HENRY

MERITORIOUS GOODS—well-fitting and stylish designs—at MODERATE PRICES. The wonderful growth of our business is due to the above, and other reliable methods that insure our patrons just treatment and us a continuance of their patronage. We are prepared to show you a matchless line of Boots, Shoes and Slippers that are reliable in style and quality. We respectfully invite your inspection. We will not deal in shoddy goods.

E. VORDERMARK & SONS,
32 Calhoun Street.
SIGN OF BIG RED BOOT.

L. O. HULL,
WALLPAPER

In Every Grade, Cheaper Than Ever.
Decorations, Window Curtains.
House and Sign Painting.
PAPER HANGING, DECORATING.
We do first-class work and charge no more than others.
SOLE AGENTS for PLASTICO.
No. 90 Calhoun Street.

Wayne Wall Paper Co.,
191 CALHOUN STREET 191
All grades of Wall Paper, Artistic room hangings of all kinds, Brocades, Lacquers and Blended Hangings. Ingrain and Hand Made Friezes a specialty. Full line of Window Shades and Shade Trimmings, Room Mouldings. Also a line of Cheap Wall Paper.
Our decorators are
First Class Skilled Workmen.

NOTICE TO CONTRACTORS AND BUILDERS.

FORT WAYNE, IND., April 4th, 1890.

The undersigned will receive proposals from contractors and builders up to 12 o'clock, noon, of Saturday, April 12th, 1890, for the erection of a bank building to be built in the city of Fort Wayne, Indiana. Plans and specifications will be on file at the office of the architect, B. S. Tolan, 108 Calhoun street, up stairs, on and after Saturday, April 5th, 1890. No bids will be received for less than the whole work, for which plans and specifications are furnished.

The undersigned reserves the right to reject any and all bids.

4-6t J. D. BOND.

J. M. E. RIEDEL
ARCHITECT,
ABOVE SCHANZ'S GALLERY.
112 CALHOUN ST. - FORT WAYNE, IND.

P. E. COX,
PRACTICAL
Sanitary Plumber,
Has opened a shop at
No. 29 West Main Street.
ALL WORK GUARANTEED AT
Reasonable Prices

A. HATTERSLEY & SON.
PLUMBERS,
Steam and Gas Fitters,
48 East Main St.
FORT WAYNE, ... IND

ONLY THREE DAYS MORE
—OF THE—
GREAT FIRE SALE OF SHOES!
All the Fire Goods Must be cleaned out by Saturday Night.
EVERYBODY BUYS.
TO-MORROW MORNING
Another Cart Load of
2-CENT SHOES.
The Last Chance to get Shoes for 2 Cents a Pair.
MASSACHUSETTS - SHOE - COMPANY,
36 CALHOUN STREET,
1st Door North of Main street.

N. K. FAIRBANK & CO. — CHICAGO.

INSURANCE, REAL ESTATE AND LOANS.

FIRE INSURANCE.

TOTAL RESOURCES.....$169,473,558

German American of New York.
Franklin of Philadelphia.
Fire Association of Philadelphia.
Liberty of New York.
Liverpool and London and Globe.
Imperial Insurance Company, of England.
Royal of England.
North British and Merchantile.
Phenix of New York.
Home of New York.
Springfield of Massachusetts.
Niagara of New York.
California Insurance Company.

TORNADO INSURANCE.
Phenix of New York. Home of New York. Springfield of Massachusetts. Niagara of New York.

LIFE INSURANCE.
New England Mutual Life Insurance Company of Boston.

ACCIDENT INSURANCE.
Traveler's Life and Accident Insurance Company of Hartford, Conn.

STEAM BOILER INSURANCE.
Hartford Steam Boiler Inspection and Insurance Company.

Policies issued against accidents by Tornadoes and Cyclones in four leading American Companies for from three to five years.

Buildings and their contents and lives of persons insured against explosion of steam boilers for three to five years.

Special attention given to the construction of policies for the best protection of our customers and all loses promply adjusted and paid directly from this office.

SIDNEY C. LUMBARD, Agt., No. 3 Aveline House.

THE NEW WORLD'S MUSEUM AND THEATRE.
(Formerly Academy of Music.)
JAMES GEARY.....MANAGER.

ONE WEEK! COMMENCING APRIL 7.

The Wonder of the Century!
CAPT. PAUL BOYTON'S Performing Seal's,

LIZZIE STURGEON.
Plays piano, sews, knits, etc., with her feet.

NEFF BROS., Yankee Whittlers.

And the best stage entertainment of the season.
TOM HARPER, CARLES AND MILES,
DE LORMER, GUS JORDON,
DUTCH JUSTICE, WILLEY HAMILTON.

Coming! Coming!! Coming!!!
Week April 14, the great, the only, the inimitable excruciatingly funny couple, ME AND HIM. Who, why ME AND HIM.

BABY CARRIAGES!

Remember that the "Excelsior Sleeping Coach," besides being unrivalled as a baby carriage, is a perfect substitute for a crib or cradle. It's many points should be seen before you buy any other.

We also carry on hand a complete line of general hardware, door, sash and blinds, glass and paints.

PFEIFFER & SCHLATTER,
38 & 40 E. COLUMBIA

P. D. SWICK,
MERCHANT TAILOR,
50 HARRISON ST.
New Goods Just Opened.
Fine Tailoring a Specialty.
PRICES REASONABLE.

NATURAL GAS FITTING.
ROBERT SPICE.
is prepared to do your fitting for heating and lighting promptly.
Pumps, Wind Mills, Drive Wells and Repairs.
48 W. Main St----Telephone 261.

DR. T. J. DILLS,
NO. 46 WEST BERRY STREET.
DISEASES OF THE EYE AND EAR.
Office hours: 9 to 12 a. m. and 1:30 to 4 p. m.

REAL ESTATE FOR SALE.

100 lots in Lakeside addition.
4 lots on Gay street. Price $450 to $550.
3 choice lots in Williams addition.
50 lots in the Romey addition, joining the Lakeside park addition. Prices from $175 to $250.
20 lots near the Electric Light works on Broadway, $200 to $500 each.
3 houses on Garden street on monthly payments.
4 houses on Metz street, just completed. Prices $1,250 to $1,400.
Good 9 room house on River Side avenue, cheap if taken soon.
3 houses on West Washington street. Price $4,200 to $5,000 each.
Also have 40x150 feet with a good three-story brick business building on Calhoun street, a bargain. Price $11,000.
Store building on Columbia street. Price $5,000.
House of 7 rooms on West Wayne street, full lot. Price $4,500.
50x150 foot lot on Rockhill street. Price $900.
80 acre farm well improved, on free gravel road, will exchange for house in city.
80 acre farm, good land, house 5 rooms, 2 barns, orchard, 20 acres of good timber. Price $3,000.
180 acres of improved Kansas land to trade. Price $2,000.
Lots on West Fourth street. Price $300 each.
8 lots on Boon street, $375 to $400 each.
4 lots on Main street. Price $500 each.
5 Room house and full lot on Wells street. Price $1,800, a snap if taken soon.
4 Room House on Third street, lot 43x161. Price $1,100.
5 Room House on Brandriff street, 1½ story, lot 25x150. A bargain.
Lots on South Calhoun street, 50x150, very cheap, $800.
10 Room House on Baker street. Price $2,500.
6 Room House on Baker street. Price $1,250, very cheap.
7 Room House on East Third street. Price $1,100 a snap.
2-5 Room Houses on Oliver street. Price $1,050 each.
Vacant lots for sale in all parts of the city. If not in this list call at our office, room four, Bank Block. Romey & Porter. 22-eod-tf

—FOR YOUR—
Hay, Straw, Oats, Corn, Mill Feed And Poultry Supplies,
—GO TO—
W. E. MINER'S,
45 EAST COLUMBIA ST.,
8oo 6m) TELEPHONE 253.

HENRY HOP LEE'S CITY LAUNDRY,
154 1-2 and 180 Calhoun St.
Shirts, 10 cts.; Cuffs, per pair, 4 cts.; Collars, 2 cts.; Undershirts, 7 cts.; Drawers, 7 cts.; Handkerchiefs, 2 cts.; Socks, per pair, 4 cts.; Towels, 2 cts.
Big reduction from above prices for starching and ironing. All work done first-class and on short notice. 15-tf

BABY CARRIAGES!

I make a specialty of manufacturing Baby Carriages to sell direct to private parties. You can therefore, do better with me than with a dealer. Carriages
Delivered Free of Charge
to all points in the United States. Send for Illustrated Catalogue.
CHAS. RAISER, Mfr.
62-64 Clybourn Ave., Chicago, Ill.

Wood's Phosphodine.
THE GREAT ENGLISH REMEDY.

Used for 35 years by thousands successfully. *Guaranteed to cure* all forms of Nervous Weakness, Emissions, Spermatorrhea, Impotency, and all the effects of Youthful folly and the excesses of later years. *Gives immediate strength and vigor.* Ask druggists for Wood's Phosphodine; take no substitute. One package, $1; six, $5, by mail. Write for pamphlet. Before and after. Photo from Life. Address The Wood Chemical Co., 131 Woodward ave., Detroit, Mich.

TO WEAK MEN
Suffering from the effects of youthful errors, early decay, wasting weakness, lost manhood, etc., I will send a valuable treatise (sealed) containing full particulars for home cure, FREE of charge. A splendid medical work; should be read by every man who is nervous and debilitated. Address, Prof. F. C. FOWLER, Moodus, Conn.

J. C. PELTIER,
Undertaker & Embalmer
17 WEST WAYNE ST.,
Telephone No. 174 - - - Fort Wayne, Ind.

ROOT & COMPANY,

CARPETS.

Refreshing styles in the new

AXMINSTERS,
MOQUETTES,
VELVETS,
BODY BRUSSELS,
—AND—
TAPESTRY BRUSSELS.

We have had to add more space to this department—making it a big department—the great increase in the sales made it necessary.

INGRAIN CARPETS !

In lovely designs—copies of the fine carpets.

LOWELL CARPETS !

In choice patterns—confined styles in our department.

LOW PRICED INGRAINS !

in beautiful designs,

25c, 30c, 35c, 40c,

And that magnificent

50c. INGRAIN,

Which we have control of. No such good carpet at the price can be had elsewhere.

IT WILL SELL.

No trouble about that.

Eight Button Mousquetaire Kids, dressed and suedes, in every new shade. Our Kids are the best.

ROOT & COMPANY

WALL PAPER !

I have opened a store at

68 E. MAIN ST.

And have put in a brand new stock of Wall Paper of the latest designs. We have no shelf-worn or old goods to select from—all latest styles. Prices to suit. PRICES CHEAPER THAN THE CHEAPEST !

Anything in Paper Hanging, Painting or Graining, call and see me.

F. H TREEP,
68 E. Main Street.

BLACK CHEVIOTS

Are bound to be the Popular Suit this Spring, both for business and dress and justly so, for you can buy nothing that will give more service, look better and hold its color as well as these goods. We are showing large lines of these goods in sack and frock styles, both of the plain and fancy weave. Prices $10.00, $12.,-00 and $15.00.

GENTLEMEN!

Drop in on us and examine the make and fit of these suits; or if you are interested in something else come in and ask for it, and its dimes to pennies we have got what you want! Our line of business and fine Dress Suits for men was never so complete as this season.

Business Suits —IN— Sacks, Frocks Cutaways.

$5.00, $6.00,
$7.00, $8.00,
$9.00, $10.00,
$12.00.

Dress Suits —IN— Sacks, Frocks Prince Alberts.

$12.00, $14.00,
$15.00, $18.00,
$20.00, $22.00,
$25.00.

Spring :-: Overcoats

Ought to interest you just now if you are not already supplied. We have hundreds to show you in all Colors and Styles, and you'll find our prices very inviting.

SAM, PETE & MAX

One Price and No Dodging.

Fort Wayne Sentinel.

WEDNESDAY, APRIL 9, 1890.

LOCAL NEWS.

Capt. W. N. Bradley is home from Kansas.

Born, to Phillip Graf, the grocer, and wife—a daughter.

The venerable mother of Mrs. Byron Thompson is dangerously ill.

Mrs. Thomas N. Hall and daughter, Ethlin, are visiting at Crestline, Ohio.

Mr. Allen H. Williams has returned to Harvard college, to resume his studies.

The Manhattan bank, of Manhattan, Kas., closed its doors yesterday. Its liabilities are $600,000.

Miss Bessie Fordney has returned from a two months' visit with friends and relatives at Grand Rapids.

The Indianapolis carpenters will make a demand on the 15th inst. for the enforcement of the eight-hour day.

Judge R. S. Taylor left for New York city last night in the interest of the Fort Wayne Electric company.

A young man named Zollars caught a pickerel in the St. Mary's river yesterday. The piscatorial prize weighed 13¼ pounds.

A social was held at the First Presbyterian church last night and it proved a very pleasant affair in spite of the stormy weather.

A letter from Mr. Adolph Geismer, of this city, who is at Atlanta, Ga., says he will go to Washington, D. C., in the interest of Scribner & Sons, publishers.

A party of South Bend bicyclists are talking of a spin to Niagara Falls. Some of the wheelmen of this city may decide to make tours the coming summer.

Prof. R. A. Bischoff, of Concordia Lutheran college and also corresponding editor of the Lutheran Pioneer, preached at St. Paul's Lutheran church, South Bend, last night.

Col. R. S. Robertson has gone to Columbia City. He will leave Sunday for Philadelphia and Washington, D. C. While absent he will attend a reunion of the Loyal legion of America.

The meeting of the Business Men's Exchange, which was to have been held last evening, was postponed until tonight. Business pertaining to the coming millers' convention in this city will be transacted.

John N. Wilkinson, a brother of Justice of the Peace James Wilkinson, of this city, was elected township trustee at Valparaiso, Ind. He ran on the democratic ticket and the fact of his election in a republican stronghold is a tribute to his popularity.

The Journal of this morning copies from the Michigan City Dispatch of yesterday, a twenty-one-line article concerning the Lutheran conference at Laporte, and runs it as its own local, without giving credit to the paper from which it is taken. The Journal is not a plagarist—oh, no!

F. B. Hart, of Lafayette, is in the city.

Hon. J. M. Barrett has returned from Columbia City.

Little Lord Fauntleroy (Ada Fleming) and several members are at the Rich.

John J. Price, Indianapolis; L. Shohl, Columbus, are among the guests at the Wayne.

H. A. Brownell, Flint, Mich.; S. Bachman, Louisville, are among the guests at the Aldine.

Henry A. Short and Minnie M. Horn, Seth J. Adams and Mary F. Grover have been licensed to wed.

Mr. W. H. Myers, of the Lake Shore offices, and Miss Emma Engle, of Taylor street, will soon wed.

Miss Josephine Large, the musician, has been summoned to Galveston, Texas, by the death of her father.

Mr. Reinhard Neuhaus has resigned his place with Vodermark's, to accept a place in the shoe manufactory of Foellinger Bros.

The grocery business of Mr. William Gaffney has been removed from West Main street to Bond's block on South Calhoun street.

The Keyhole club will go to Warsaw on the 17th inst. to confer the degrees of the order upon a number of candidates of that place.

The sum of $413 was the easter collection at the Cathedral. These monies are expended in the education of young men for the priesthood.

The funeral of the two-weeks-old child of George Miller and wife, of 48 Harmer street, was held this afternoon, Rev. S. A. Northrop officiating.

Seven young ladies of the Foster waist factory, had their picture taken yesterday at Schanz' gallery. They will not be on sale at any of the book stores.

Mr. Will Robinson has arrived from Indianapolis, to take a position in the Wayne hotel. He is a tuba player and will become a member of the First Regiment band.

Mr. V. H. Muller, of the democratic township central committee writes THE SENTINEL that the entire democratic ticket at Leo was elected by from 50 to 100 majority.

The county commissioners to-day appointed Dr. S. D. Sledd, physician for the poor of Pleasant and Lafayette townships, and Dr. Kryder for Cedar Creek township.

Jacob Albright, San Francisco; T. M. Monk, Plymouth, Ind.; E. S. Woodward, Indianapolis; E. D. Pierce, Camden, Ind.; A. Henderson, Perrysville, O., are registered at the Hotel Pearse.

The Messrs. Foellinger have established in the second and fourth floors of the Foellinger block, a boot and shoe factory. New machinery has been placed and quite a number of hands employed including young ladies.

Miss Rosa Falk and Miss Minnie Falk, of Bluffton, who have been visiting friends and relatives at New Haven, returned to their home to-day. Miss Annie Kramer and Miss Kittie Buchmann accompanied them.

Senator I. B. McDonald writes us that the democrats of Whitley county elected six out of ten trustees, and six or seven of the ten assessors; aggregate democratic majority about 450 in the county, a gain of three trustees over two years ago.

Bluffton Bugle: "Gus Webber, a popular clerk in H. C. Arnold's dry goods establishment, and Miss Jessie Ferguson, both well known young people of this city, were united in marriage Sunday evening at the home of the groom's parents in Fort Wayne, the Evangelical pastor performing the ceremony."

Father Brammer announces the Dillon-Eagan illustrated lectures to be given at Library Hall Tuesday and Wednesday evenings, April 15 and 16. It is a picturesque tour through Ireland, Europe and the United States by means of an improved stereoptican. The proceeds will go toward the benefit of the Cathedral schools.

George Kennan will deliver his famous lecture, "Mountains and Mountaineers of the Caucasus," at the City Y. M. C. A. hall Friday evening. Mr. Kennan has lectured in this city this season and those who heard him will welcome his return. He is one of the best lecturers in the country. His lecture, "Mountains and Mountaineers of the Caucasus," is an intensely interesting one and he delivers it dressed in the garb of the Caucasian mountaineers.

The German Building and Loan association, No. 5, held their annual election of officers last night with the following result: President, Peter G. Hohnhaus; secretary, Otto Herbst; treasurer, George Motz; directors, Henry Janner, Henry Wellman, Fred Kayser, John Nieman, L. Gronan, H. S. Studer; Auditing committee, William Hahn, Mathias Mettler, A. Wyss, H. L. Studer, Frank Rahe. The report of the secretary showed each share to be worth $112.88.

The first entertainment of the Biddle lecture course was given last evening at the Masonic Temple. The heavy storm prevailing at the time prevented many from going, but those who did attend were charmed with the performance. The entertainment was the Royal Hand Bell Ringers. The musicians were dressed in the garb of the courtiers of Edward IV, and and their sweet music won every heart. The entertainment was a good one. Mr. Biddle is giving the patrons of his course a fine class of attractions and should be liberally patronized in the numbers to follow.

W. J. Calhoun, of Danville, Ill., is at the Aveline.

Born to Mr. and Mrs. Charles W. Orr—a son.

Dick Weller, of Harmon's lunch room, is on the sick list.

Sophia McMahon applies for a divorce from John McMahon.

D. W. Voorhees, jr., son of Senator Dan Voorhees, is registered at the Aveline.

Conductor Gard Tuckey is still in a precarious condition from the effects of a bullet wound.

The mother of Commissioner Jones is lying at the point of death at her home near Monroeville.

Thomas D. Fleming, South Bend; H. W. Wilson, Hillsdale, Mich., are among the guests at the Rich.

The Kegg habeas corpus proceedings are still occupying the attention of Judge Chapin this afternoon.

Born, to Mr. and Mrs. John Sheffer—twin boys. Mr. Sheffer is the well known South Calhoun street grocer.

W. D. Wager, salesman for Hills Bros., importers and jobbers of foreign fruits and nuts, New York City, is in the city to-day.

Information was filed against Elmer Mitchell in the circuit court this afternoon, charging grand larceny and obtaining money under false pretences. He will soon be brought to trial. Mitchell worked carpenters' unions for money and operated in several cities.

WAYNE STREET BONDS.

S. A. Keene & Co. Purchase $18,000 Worth at One and a Quarter Cent Premium.

To-day S. A. Keene & Co., of Chicago and New York, bought $18,000 worth of the Wayne street improvement bonds at a premium of one and a quarter cent.

Their bid was accompanied by first-class bond.

A Lady Has Two Tumors Removed.

Mrs. L. R. Buckwalter, No. 54 West Jefferson street, has had a tumor above each eye for ten years. Each one had grown very large. Their position caused her great annoyance and rendered their removal a delicate operation. Dr. Wilbur removed them and she is now a happy woman.

They Want Detectives.

The robbery at the store of Mr. H. N. Ward last night, and the difficulty that he experienced in securing assistance to hunt down the burglars, suggests the propriety of the city employing detectives whose special duty it will be to act under such circumstances. A daring burglary has been committed. The offenders are unknown. The case is a mysterious one, and the police and other officers have not the time or the money to spend in hunting the guilty parties. Should not the city employ paid detectives for this purpose?

The question was put to Prosecutor Robinson and Sheriff Viberg this morning and they thought so. Our business men, who are the ones interested, may wish to agitate this subject further. Would it not be a good idea for the city to have a paid detective?

Maysville Chips.

MAYSVILLE, April 9, 1890.

The town is now without a newspaper, the Independent having ceased publication.

The Maysville band gave an entertainment at New Haven last night.

There was great rejoicing over the result of the election here. The democrats made great gains and elected their trustee, assessor and constable.

It is said that Dr. Shutt has traded the right to sell his patent medicines in Ohio and Michigan for a farm of eighty-seven acres near Montpelier, Ohio.

The Independent editor has left for parts unknown. The Maysville Breeze is no more, but our people will not feel its loss very much for a great number of them take THE SENTINEL, and it is always a welcome visitor.

Rev. Fresh, of this place, will remove to Huntertown next week to reside.

VAN HOUTEN'S COCOA—Largest sale in the World.

A business done on tick—telegraphing.

Mr. Clem Edgerton, local agent for the Pope Manufacturing company, has an attractive display in the show window at the corner of Calhoun and Berry streets. He exhibits the world famed Columbia bicycle, in its several grades and styles. It is an artistic collection of wheels, and no one should fail to see it. This display will be changed frequently.

Save discount in natural gas bills by paying them to-morrow, the last day.

Mr. H. H. Barcus has placed in his bakery and confectionary store one of the handsomest soda fountains in the city. It is novel and tasty in every detail. Mr. Barcus has it splendidly mounted on a semi-circular counter and from it he will serve, in style, the delicious cooling drinks of the summer season—soda, Saratoga and congress waters, ginger ale, etc. His fountain is the only place where Saratoga waters will be on draught from the barrel. There are few large cities where they are thus served to customers.

To-morrow will be the last day to pay natural gas bills without penalty.

Eggs Down Another 2c Dozen.

Fresh Eggs per dozen, 10c.
Sugar Cured Hams, 11c.
Breakfast Bacon, 8c.
Best Smoked Shoulders, 7c.
Best Potatoes, 35c bushel.
Churubusco Mills Flour, $4.00 bbl.
Ossian Mills Flour, $4.00 bbl.

FRUIT HOUSE.

SURPRISE NO. 1.
Don't buy Wall Paper at prices advertised. Examine their goods, then go to L. O. Hull's, 90 Calhoun street, where you will buy and save 10 to 25 cents on the dollar. 8-3t

Spauldings', Brotherhood and Reachs' Base Ball Guides at A. C. Katt's, 82 Calhoun street.

Excursion Rates.

You can get excusion rates to all points west at Webb's ticket office, 92 Calhoun street, cheaper than any other place in the city. 20eod-tf

Mr. John F. Cline, formerly messenger for the Adams Express company, took possession March 25, of the Home Restaurant, No. 99 Calhoun street, succeeding Mr. Conolly. He is now prepared to wait on his customers, serving lunch or regular meals. The public will find Mr. Cline pleasant and accommodating, and he will maintain the reputation of his place as the best in the city.

About Those 10c Books.

Some think the 25c books I advertise at 10c are of those trashy, badly bound books sometimes found. They are not. They are printed with good type, on good paper, have a pretty cover, and trimmed edges, no need of a paper knife. They contain the writings of the best authors, among them "Peck's Bad Boy," "Bill Nye," and other humorous series, and the best of fiction. They are 25c books, and I'm selling them for 10c.

A. C. KATT, 82 Calhoun street.

Biechele's Banner Soap

Leads them all. This excellent brand of soap is making friends wherever introduced. Banner soap is pure as gold. Banner soap bleaches your clothes. Banner soap imparts a good odor to your clothes. Banner soap is made from best material; mostly vegetable oil.

Banner soap will not injure the finest fabrics. Save your wrappers of the Banner and mail them to the factory. The old reliable, the Pearl, sold for twenty years, is still a favorite on wash day. Biechele's Cochin Castile has no superior for toilet soap. Look at the inside wrapper on the Banner for information of gems given with Banner soap. Ask your grocer for Biechele's Banner soap and convince yourself. Trade mark registered. JOS. BIECHELE SOAP CO.
Sole Manufacturers.

RICH + HOTEL FOR FIFTEEN DAYS.

NO CURE, NO PAY.

Knowing that the unfortunate have been imposed upon by unprincipled pretenders who charge heavily in advance,

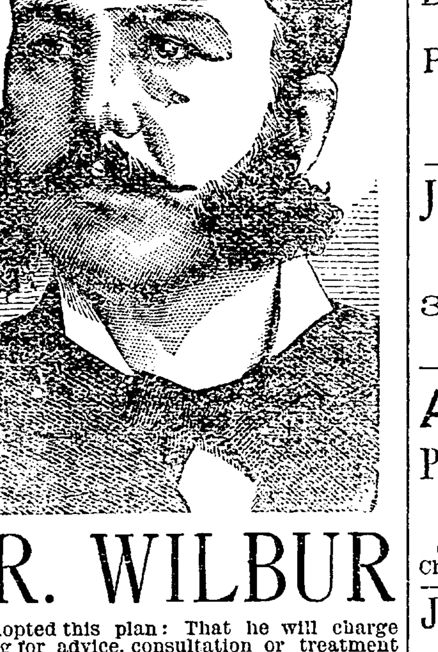

DR. WILBUR

Has adopted this plan: That he will charge nothing for advice, consultation or treatment until the patient pronounces himself well.

The Only Charge Being Made for Medicines Used During Treatment.

Dr. Wilbur, Specialist,

Treats successfully chronic and long standing diseases, as those of the head, throat and lungs, liver kidney and heart complaints, inveterate diseases of the stomach, that have defied all other methods, those fearful diseases of the nervous system arising from whatever causes; scrofula, dropsy, paralysis, fits, fever sores, contracted cords, enlarged and stiff joints, rheumatism, neuralgia, sciatic, bone deformities, salt rheum, erysipelas, scald head, ill-conditioned ulcers syphilis, nasal polypus, asthma, hay fever, rose cold, winter coughs, chronic diarrhœa and diabetis. All may be cured by this wonderful system if not too far advanced. Bone diseases cured when all methods have failed.

Ladies who are suffering from complaints peculiar to their sex, can consult the doctor with every assurance of speedy relief and permanent cure without subjecting them to the embarrassing procedure of an examination, which, in nine cases out of ten is unnecessary. The doctor particularly invites all cases that have been given up by other physicians.

☞ The doctor will remove one tape worm free of charge; also, straighten the first case of cross eyes that presents itself at the hotel, FREE.

Consultation and Examination Free.

OFFICE HOURS—From 10 a. m. to 9 p. m. No patients received Sundays.

Tumors and Cancers removed without pain or use of the knife.

TESTIMONIALS.

Mrs. Wm. Ryan, 35 Hoagland avenue, cross eyed for 24 years, straightened in one minute without pain.

Fred Hoffman, employed at the Morton house, Grand Rapids, was cross eyed for 17 years. It took Dr. Wilbur only one minute to straighten them and without pain.

Mrs. Thomas Root, 608 Park avenue, Jackson, had a large tumor on her breast for years. Dr. Wilbur removed it by a plaster, and she is now a well woman.

Elizabeth Detwiler, 101 Division street, Jackson, had a large mole near her eye. Dr. Wilbur removed it with a plaster, which is far better than the knife, and it causes no pain.

Mrs. Harmon Ritchie, Trail Run, Ohio, had a little baby that had a cancerous tumor on its upper lip that in one year grew as large as a peach. Dr. Wilbur removed tumor, lip and all, and made a new lip from its cheek, and the baby is entirely cured.

Mr. Abe Horning, of Soldier Home, Grand Rapids, had two tumors on his head, each of which were as large as tomatoes. Dr. Wilbur removed them without pain.

Mrs. T. F. Rabe, 228 South Forth street, Steubenville, Ohio, had female complaint for years. Dr. Wilbur treated her without subjecting her to an examination, and she now feels like a new woman.

Mrs. E. S. Bissell, 714 Village street, Kalamazoo, Mich., had a tumor in her side for 16 years, it measured ten inches in diameter and had 23 roots, some of which were as large as a ladies wrist. Dr. Wilbur removed it and she is a well woman.

Mrs. Wm. A. Dean, 802 Academy street, Kalamazoo, Mich., could not see or read letters for two years. Dr. Wilbur cured her without any operation and she can now see to read.

Mrs. John Vlieken, 523 West Vine street, Kalamazoo, Mich., had a tumor on her head as large as a base ball. Dr. Wilbur removed it in one minute without pain.

The doctor invites correspondence from people at a distance, but never answers any letters unless they contain two stamps.

THE DILLON-EAGAN Illustrated Lectures.

CATHOLIC LIBRARY HALL,
FORT WAYNE, IND.

Tuesday & Wednesday Evenings,
April 15 and 16, 1890,
At 8 o'clock.

Single admission, 25 cts. Reserved seats, 50 cts.

Children's Matinee, Wednesday, April 16, at 3:00 p. m. Admission Matinee, Children 10 cts., Adults 25 cts. Proceeds for benefit of Cathedral schools.

A Picturesque Tour Through
IRELAND, EUROPE and the UNITED STATES,
By The Distinguished Orator,
FRANCIS DILLON-EAGAN, LL. D.

Graphic descriptions of scenes in many lands and places of world-renowned interest, beautifully illustrated with TWO HUNDRED AND FIFTY ARTISTIC VIEWS brilliantly illuminated by an improved triple stereopticon, presenting a photographic girdle of the globe that affords an instructive and interesting entertainment, 9-6t

GENTLEMEN: These bright spring days certainly will make you feel like changing your heavy garments for something lighter, and more seasonable. We are showing a most attractive line of suits, nice lookers and fitting to perfection. Equal in every way to the finest of Tailor made suits. We would like to have you see these goods.

Ladies: We are are constantly getting in new goods in our childrens department. We can please the little folks in every way. You will find our store the proper place to buy your children's clothing.

FRIEND'S ENTERPRISE,
Clothiers, 62 & 64 Calhoun street, Corner of Berry.

J. E. WAUGH, D. D. S.,

Has removed his office from West Berry street, to
74 CALHOUN STREET,
Over Mordhurst's drug store.

Best and Choicest Meats.
GOTTLIEB HALLER,
Of the Popular South Side Market, 366 Calhoun St., Branch 277 Hanna St.

Hams, 10 cents per pound.
Shoulders, 7 cents per pound.
Sausage, 7 cents per pound.
Bologna, 7 cents per pound.
Other meats accordingly.

DRUGS, - CHEMICALS,
—AND—
Pharmaceutical Preparations.
BENEKE & CO.,
No. 210 CALHOUN ST. [3-17-1y

JOS. M. CLARK & CO.,
Merchant Tailors,
34 EAST BERRY ST.
Fine Tailoring a Specialty.

ANNA LEMON,
PHYSICIAN AND SURGEON.
Office Rooms over Klinkenburg & Detzer's Drug Store.
Can be consulted day or night. Women and Children a specialty. mar24-1m

J. M. WATSON,
Practical Carpet Layer,
(Formerly with Sterling & Co., Toledo, O.)
28 Stophlet Street, - - Fort Wayne, Ind.
Carpets made and laid to order promptly. Changes and refittings made. First-class work guaranteed. Postal cards at house will be promptly attended to. april5-1m

ALLEN ZOLLARS,
Attorney - At - Law.
MACDOUGAL BLOCK.
Corner Calhoun and Berry Streets.

L. H. NOGAL,
Stoves : and : Furniture : Exchange.
246 CALHOUN STREET.
Furniture and Tinware promptly mended. Cash Paid for Second Hand Goods of all kinds.

D. C. FISHER,
REAL ESTATE,
INSURANCE AND LOANS.
No. 32 EAST BERRY STREET.

SALESMEN WANTED! AT —ONCE—
To sell our goods by sample to wholesale and retail trade. We are the largest manufacturers in our line. Liberal salary paid. Permanent position. Money advanced for wages, advertising, etc. For terms address
3da4w] CENTENNIAL MFG. CO., Chicago, Ill.

STANLEY IN AFRICA—
AGENTS WANTED to sell his history of the WONDERFUL EXPLORATIONS, DARING DEEDS and grand ACHIEVEMENTS on the dark CONTINENT. Finely illustrated. COLORED PLATES. The grandest edition of STANLEY, including all other AFRICAN EXPLORERS published. Illustrated circulars free.
Address, O. A. BROWNING & CO.,
jan14-5d&w4m Toledo, O.

WATER WORKS
—AND—
NATURAL Gas FITTING
—AT—
C. W. BRUNS & CO.,
Plumbers, 166 Calhoun Street, Opp. Cathedral

To the Public!
Having purchased the Picture Store formerly owned by I. G. Clark, at 181 Calhoun street, and having added a new stock of Moulding, we invite all to call and examine our stock before purchasing elsewhere.
L. JUNK.

Stewart & Hahn.

THE GREATEST
BARGAINS
of the
SEASON!

A lot of Lace Curtains 3 yards long at 25 cts.

A lot of Lace Curtains 3 yards long at 50 cts.

A lot of Lace Bed Spreads with Pillow Shams at 75 cts. a set.

New Gloves for Easter.
New Ribbons for Easter.
New Laces for Easter.
New Hosiery for Easter.
New Ruching for Easter.
All at our usual low prices.

We are offering some big bargains in our Dress Goods Department in Mohair, Serges, Henriettas and Cashmeres in all the New Spring Shades.

Wash Goods are sold cheaper than ever.

A new Line of Gents' neckwear at reduced prices.

STEWART AND HAHN
The Boston Store.

IS YOUR EYE SIGHT DEFECTIVE

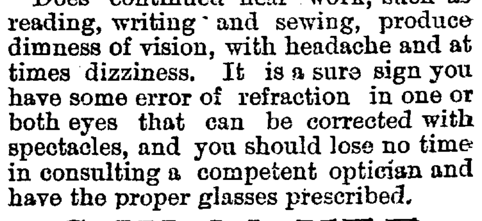

Does continued near work, such as reading, writing and sewing, produce dimness of vision, with headache and at times dizziness. It is a sure sign you have some error of refraction in one or both eyes that can be corrected with spectacles, and you should lose no time in consulting a competent optician and have the proper glasses prescribed.

C. W. McKEE
Is prepared to detect and correct Miopia, Hyperopia, Astigmatism or Presbyopia, in a scientific manner. Examinations free. Office in his new jewelry store, corner room, Schmitz block, 120 Calhoun street. 28-eod-1m

NUDAVENE

DELICIOUS BREAKFAST DISH.
ASK YOUR GROCER FOR IT.

GEORGE KENNAN,
CITY Y. M. C. A.,
FRIDAY, APRIL 11.
"Mountains and mountaineers of the Caucasus."

ADMISSION, - - - - 50 CENTS.
GALLERY, - - - - - 35 CENTS.
RESERVED SEATS, - 75 CENTS.

COLUMBUS BUGGIES.

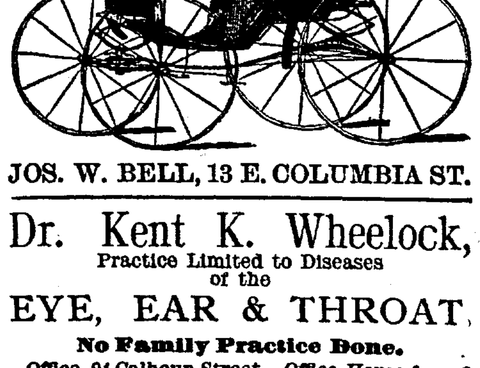

JOS. W. BELL, 13 E. COLUMBIA ST.

Dr. Kent K. Wheelock,
Practice Limited to Diseases of the
EYE, EAR & THROAT.
No Family Practice Done.
Office, 94 Calhoun Street. Office Hours from 9 to 12, 1:30 to 5 and 7 to 8.

MISS LEWIS, "KINDERGARTNER."
Graduate of the New York City training schools, receives pupils from three to eight years of age at any time. Parents are invited to visit Kindergarten room, corner of Broadway and Jefferson street, to examine the methods of instruction. Three or more scholars in a neighborhood, sent for and returned home. Lessons in physical culture, given without extra charge. Hours from 1:30 to 4:30 p. m.

The Fort Wayne Sentinel.

ESTABLISHED 1833 — WEDNESDAY, APRIL 9, 1890. — PRICE TWO CENTS

SELING GOOD GOODS.

"We never talk price, but always quality."

"Quality is what, after all, makes or loses a customer. Price has nothing to do with a customer's palate. We are all, more or less, slaves to appetite, and no other law than self-gratification. The pleased palate is wedded to the sources of its gratification, and does not stop to compare prices. If an article is offered cheaper by some competitor, the pleased customer says it is because the service is inefficient, or that a low price on one article is only an excuse for an extravagant price on another, and therefore he becomes the steady patron of the store where quality is the first consideration, and where a fair price is the rule."

GEORGE -:- DEWALD

—AND—

COMPANY,

Calhoun and Columbia Sts

H. C. MEYER,

—THE FASHIONABLE—

Merchant Tailor!

is now receiving his large and well selected stock of

SPRING AND SUMMER GOODS.

Which are the nobbiest ever brought to this city. He intends making Suits in the Latest Styles and at Very Low Prices this Spring and Summer and those wishing to get the worth of their money should call and examine his stock at his parlors.

44 Harrison street.

mch25-1m

BABY CARRIAGES!

Wholesale and Retail at James M. Kane's.

Stock Complete. 300 Carriages to select from. Prices from $1.75 up to $25.00 each. Our $5.00, $6.00, $8.00, $9.00 and $10.00 carriages are the best ever offered in this market. All new goods. No old stock to work off as I have exclusive control of this market of all the leading manufacturers of carriages. I can offer you goods not to be found elsewhere in this city, at from 25 to 50 per cent. less than any house in this market. Latest improvements on all carriages at

JAMES M. KANE'S.

EVERY :-: LADY

Purchasing the Celebrated

Her Majesty Corset

will use no other.

Its Superiority is Undoubted.

It recognizes no other style claiming to equal its splendid wearing qualities.

In New York and Chicago this Corset Leads all Others.

Call at our Corset department. Our salesladies will cheerfully explain the merits of this corset.

We Are the Sole Agents.

M. FRANK & Co.,

Bee Hive Dry Goods House.

60 Calhoun St.

DESTRUCTIVE WINDS.

Fierce Storms Sweep Over Illinois and Indiana Doing Great Damage--The Fire's Work.

HIGHLAND PARK, Ill., April 9.—One of the fiercest storms ever known in Illinois, swept over this place at 11 o'clock last night and did heavy damage to property. Although only one was injured, a number had narrow escapes. The wind came from the northwest and the path of destruction was about half a mile wide.

The Catholic church, a large structure, gave way before the blast and fell into a shapeless mass. The houses of M. Rafferty and Martin Blettel, which adjoined the church on the west, were next blown over, their occupants fortunately escaping in their night clothes without injury. The roof was lifted off Mrs. Collin's large residence and hurled into the lot and dashed into splinters.

The residence occupied by C. Stoker and his family was unroofed and otherwise damaged. Mr. Kreger's residence suffered similar damage, and an old lady in the house was seriously hurt by a large piece of wood which struck her in the side. Pitt's blacksmith shop, a large sized frame structure, was picked up by the wind, carried twenty feet and torn to pieces. The roof was blown off the large grocery store of Thomas Evans, the building was badly shattered and serious damage was done to his stock. The front of Goldberg's store was blown in and the stock scattered in all directions. The Central hotel lost nearly all its blinds and was otherwise damaged.

The front of Mrs. Kenney's store was crushed in by the wind, and a large portion of her stock was ruined. Out buildings and fences all over the place were blown down, trees were prostrated and the town was shaken up generally. The storm came directly from the northwest taking in a half a mile wide. The damage cannot be accurately estimated now, but good authorities say it will not be much less that $40,000.

WABASH, Ind,, April 9.—The town of Middleburg was visited by fire yesterday, and several buildings are in ashes. The fire broke out in Parker's saloon, and spread to the adjoining buildings, occupied by a boot and shoe establishment and a grocery. The loss is $25,000; partly insured.

LEXINGTON, Ky., April 9.—At 9:40 last night, a row of frame buildings adjoining the Kentucky associations' grounds took fire. The wind blew a gale, carrying the sparks to the stables of the association and setting them on fire. At 11:30 the fire was gotten under control. Nine frame houses and two stables were destroyed. Loss on houses, $4,500; and on stables about $10,000.

LAFAYETTE, Ind., April 9.—A heavy wind and rain storm struck the north part of the city at 8:50 last night, doing considerable damage. The engine house of the Monon road was leveled to the ground, burying five engines in the debris. George Bruns, a coal heaver, was in the building at the time, and was severely injured. The main track is covered with the debris, and wrecking crews from each end of the line have been summoned.

LA HARPE, Ill., April 9.—There passed over this city about four o'clock yesterday afternoon from the northwest the heaviest hail storm that has visited this vicinity for a great many years. The day was very sultry.

MOUNT CARROLL, Ill., April 9.—A terrible storm struck here about 2 o'clock yesterday morning. Rain and hail fell in abundance. The wind assumed the force of a tonodo and over turned out houses, blew in windows, demolished chimneys and destroyed sidewalks. Many people took to their cellars where they waited for their houses to blow away. The storm was the worst experienced here since the cyclone of 1886. Much damage was done in the surrounding country.

ATCHISON, Kan., April 9.—Railroad dispatches from the Missouri Pacific country, in the western part of Kansas, say a heavy sand storm prevailed all day yesterday. The wind was blowing a furious gale, and carried with it great quantities of sand. Business in the smaller towns was entirely suspended and the inhabitants were closely housed.

MONEY ALL GONE.

A Western Bank Fails and the Cashier Missing.

FORT MORGAN, Col., April 9.—The Bank of Fort Morgan made an assignment yesterday. The assets are placed at $40,000, with liabilities of over $20,000. There was on deposit $17,000 of county funds. There was no money in the safe when the assignee took charge.

Cashier Bartlett left Fort Morgan last Thursday for Denver to secure currency, and all that has been heard from him has been several checks drawn on Denver banks, which of course were not paid.

MINOT, S. D., April 9.—Fred Medhurst, cashier of the First National bank at this place, has disappeared and $3,000 belonging to the bank is missing. A woman with whom he was greatly fascinated is said to have gone with him.

HANG-MAN'S DAY.

Several Murderers Pay the Penalties of Their Crimes.

EATON, Pa., April 9.—Wm. Bartholomew was executed to-day for the cold-blooded murder of his friend, Wm. Dilliard, on Friday, Sept. 6, 1889, after having led his wife astray. Bartholomew walked quietly to the scaffold, but after reaching it became violent, and cursed his accusers and his accomplice, Mrs. Dilliard, demanding that the latter be hanged. His last words were oaths. A few moments after the drop fell Bartholomew was pronounced dead.

WAYNESBURG, Pa., April 8.—Zach Taylor was hanged here at 11:12 o'clock this morning. He walked firmly to the scaffold and was brave to the last. In his speech he said he was innocent; he never saw the man who was murdered and that he was going home to Jesus. The crime for which he was hanged was the murder of William McCausland, a well-known stock dealer, on September 10, 1887.

BELLEFOUNTAINE, Pa., April 9.—Alfred Andrews was hanged here to-day. It was just 11:45 when the march to the scaffold began. When on the scaffold he prayed and bid all good-bye. Andrews' neck was not broken by the fall, but he died from strangulation. The crime for which Alfred Andrews was hanged was the murder of Miss Clara Price, aged sixteen years, of unblemished character, the daughter of respectable and well-to-do parents.

PITTSBURG, April 9.—Charles Carter, twenty-two years of age, was hung to-day in Cambria county. He was a native of Richmond, Va., and a rather good looking negro. He had a very bad reputation and came from a family of criminals. The murder for which Charles Carter was hanged to-day was committed in November, 1889, in Johnstown in the house of John H. Roberts, also colored. Roberts was married to a white woman, and his residence was a resort for disreputable characters. Carter and his victim, Matthews, became infatuated with Emma Dunn, a white girl, who was also a frequent visitor at the Roberts house. Carter and Matthews quarreled about the girl. Carter shot Matthews through the breast and escaped.

EBENSBURG, Pa., April 9.—Charles Carter, the murderer of John Mathews, was hanged in the county jail at this place at 1:50 o'clock this afternoon. Carter met his death calmly, walking to the scaffold with a firm tread. He made no speech and his neck was broken by the fall.

GAINING GROUND.

That is What the Striking Carpenters at Chicago are Doing.

CHICAGO, Ill., April 9.—The striking carpenters are gaining ground, and now feel confident that the bosses will be compelled to yield two points within a few days. The first point will be the recognition of the union, and the second an advance of wages. The two concessions will be necessary before the strike can be declared off. The carpenters have placed their affairs in the hands of an arbitration committee, which has power to adjust the existing differences, and until the bosses recognize this committee, which they have so far refused to do, their can be no settlement.

A MULATTO WOMAN

Made Postmistress at Rocky Mount—Doesn't Like Newspaper Criticism.

RALEIGH, N. C., April 9.—Sylvia Drake, a mulatto woman, was recently appointed postmistress at Rocky Mount. This caused bitter feelings among the white people and yesterday Sylvia wrote a letter in which she denies that she is a negress, saying two-thirds of her blood is of the best anglo-saxon origin, adding that she is proud of the small quantity of negro blood in her veins. She execrates the newspapers for their strictures upon her.

KANSAS CITY'S MAYOR.

He Is a Democrat--The Australian System of Voting Inaugurated.

KANSAS CITY, Mo., April 9.—The Australian system was inaugurated here in yesterday's city election. It worked admirably, but the scratching was so great that it is impossible to give even an estimate of how the voting has gone, except that Holmes, democrat, is elected mayor by about 1,500 majority.

Collision at Huntington.

HUNTINGTON, Ind., April 9.—In a collision between freight trains at Glenmore, east of this city, last night William Cox, engineer, was fatally injured. The loss on rolling stock is $5,000.

The Weather.

WASHINGTON, April 9.—For Indiana and Illinois:—Fair Wednesday and Thursday, clearing in Northern Illinois; colder, high northwesterly winds; cold wave in Indiana.

Oil Jumps Up.

FINDLAY, O., April 9.—Ohio oil jumped to 27½ cents yesterday. The independent buyers are credited with having forced this rise on the Standard.

The Tennessee Miller, Fashion Magazine, L'Art de la Moode, Bon Ton for April at A. C. Katt's.

SHOT BY HIS DAUGHTER!

The Ugly Termination of a Family Row at Omaha--A Railroad Man Shot by an Assassin.

OMAHA, Neb., April 9.—George Nicholson, of South Omaha, was shot by his daughter in the street last night.

Nicholson has had a great deal of trouble with his family. Monday he threatened to end the life of his son-in-law, John Brubank, with an ax and chased Mrs. Brubank, his daughter, with a pitchfork. She had her father arrested for assault with intent to kill. The old man was released on $1,000 bail.

Father and daughter met on the street last evening and renewed the quarrel. It ended by the daughter's drawing a revolver and shooting the old man in the right leg and thigh. As he was falling she placed the revolver to his head and pulled the trigger, but the cartridge did not explode. Mrs. Brubank is under arrest. It is feared that the father's wounds are fatal.

BIRMINGHAM, Ala., April 9.—David Hunnicutt, a railroad and mining contractor, was shot by an unknown assassin at his home, fifteen miles east of here, last night. It is thought that the murder was committed by a negro whom Hunnicutt had discharged from his employ. A large posse of men is searching for the assassin, who will undoubtedly be lynched if caught.

CATTLETTSBURG, Ky., April 9.—Floyd county comes to the front with another murder. Saturday last Talt Hall, aged twenty-one, eloped with the thirteen-year-old daughter of his victim. The couple were followed by the father, Cannes Turner, a constable at Goodloe. They were overtaken, but Hall refused to deliver up the girl. Fire commenced immediately and Turner was killed. Hall escaped and is still at large.

MINNEAPOLIS, Minn., April 9.—Miss Belle Giddings, of refined family and sister of a prominent lawyer named Bearer, shot herself in the head this morning at 5 o'clock while suffering from intense pain.

RALEIGH, N. C., April 9.—At the Horner military academy at Oxford, yesterday morning, Cadet Arthur W. Cowles, aged eighteen, son of Congressman Cowles, committed suicide by shooting himself. The young man had been in poor health for some time and was disposed to be melancholy.

MONTREAL, Can., April 9.—Issaie Amatie Quintal, whose disappearance from Montreal was announced yesterday, has gone to New York, accompanied, it is ascertained, by the pretty young wife of a commercial traveler named Beaulie. He leaves debts behind him to the amount of nearly a quarter of a million.

MINNEAPOLIS, Minn., April 9.—L. W. Henry, a well-known opium smoker, was found dead in bed at 7 o'clock this morning, at first supposed to have been caused by heart disease, but subsequently a bottle labelled "laudnaum" was discovered near by emptied, and it is believed he died from this poison, administered by himself. An inquest will be held.

ON HOOSIER SOIL.

A Fifty-three Round Prize Fight Occurs at Shelby, Ind.

CHICAGO, April 9.—The long expected fight between Abe Couglo and James Dohony, both of Chicago, for $500 a side and 75 and 25 per cent. of the gate receipts and the championship of Illinois, came off this morning at Shelby, Ind., and was declared a draw in the fifty-third round, after a most stubborn contest lasting about four hours. The battle occurred in a barn near the New Albany tracks, in which a twenty-four foot ring was pitched, and was witnessed by nearly a thousand people.

Dohony was seconded by Bob Ferguson and Reddy Gallagher and Cougle by John Kelly. Otto F. Flotto was chosen referee and Tom Hannon and M. Champion time keepers.

Cougle weighed 180 pounds and Dohoney 182 pounds. The betting favored Cougle. Time was called at 1 o'clock.

In the fifty-third round both principals consented and a draw was agreed. After the fight it was ascertained that Cougle, in the second round, had sprained his right wrist and dislocated his thumb.

LIGHTNING'S WORK.

It Cuts Capers In Various Parts of the City.

The residence of Mrs. Langhor, 124 Wells street, was struck by lightning last night. The fire department was called to the scene in an exciting moment, but its service was not needed.

During the thunder storm last night, a Miss Kensill, while walking along Hanna street, was so affected by the vivid lightning that she fainted and fell to the sidewalk. She was taken to her home in an unconscious condition, and afterwards recovered.

Lightning struck the house of Mr. Niel Lachlan last night, and did some damage to the chimney.

Cigarmakers.

CHICAGO, April 9.—About one hundred non-union men in the Columbia street cigar factory struck this morning for higher pay.

WINGED DEATH.

A Stroke of Lightning Kills Miss Ida Miller and Injures John Wilson, a Painter.

Miss Ida Miller, the amiable daughter of Mr. and Mrs. Isaac Miller, of South Calhoun street, was killed instantly by a stroke of lightning last evening.

When the news of the fatality was learned by a SENTINEL reporter he called at the grocery store of the dead girl's father, at the corner of Calhoun and Butler streets, where the lightning struck and performed its deadly work.

It was a scene painful and touching. On an improvised cot lay the form of the dead girl. The grief stricken parents alternately paced the floor and embraced the still cold form and kissed the pallid lips that were motionless in death.

It was a sight too sacred for the resistless, eager crowd of curious people who filled the place. Upon the arrival of Officer Stallnut, the crowd dispersed and the doors were barred.

Then a reporter learned that about 7 o'clock, during the severe electrical storm, Mr. and Mrs. Miller, their daughter Ida, a young lady of 20 summers, and several others, including John Wilson, a painter from Shiloh, Ohio, now working in Perry Randall's new hotel, were congregated in the store when the bolt struck the chimney. Descending the flue the destroying agent communicated to the living rooms up stairs and then shot down into the store room, where it dealt out death in one brief second by taking the life of Miss Miller.

Dr. A. E. Van Buskirk, who was called, found that the pulsations of the heart had ceased and to the anxious inquirers he could only repeat that the girl was dead.

Scheuman & Klaehn, the undertakers, were telephoned for and soon arrived to perform their offices over the body.

Miss Miller was a model young lady. Her cheerful disposition and her sweet ways made her a general favorite. She was a leader of the Evangelical choir, a rehearsal of which she had intended to attend last evening.

Mr. Isaac Miller, father of the deceased, was formerly an engineer, and is well known.

John Wilson, the painter, was standing in front of the store when the shock came. He was struck by the bolt, which had almost spent itself, but the shock was a severe one and may result in paralysis. The man is now at the Jewel house, on Calhoun street.

Mr. Ed. R. Sweet and Mr. Lohmeyer, assessors, who were in the store at the time, were both considerably shocked. Mr. Sweet, who stood about eight feet from the young lady who was killed, describes the awful visitation thus:

"There was a fearful crash as the bolt struck the chimney and descended into the room on its deadly mission. When it reached the room where we stood, the lights were extinguished. I remember being thrown to the floor by the force of the shock. I felt around for Mr. Lohmeyer and he was flat on his back. As soon as a light was procured, we were horrified to see Miss Miller lying on the floor dead."

MISS MILLER'S FUNERAL.

The funeral of the dead young lady, Clara Ida, daughter of Mr. and Mrs. Isaac Miller, will occur Friday at 1:30, from the house, and at 2 o'clock from the Evangelical church.

A SPECIAL MEETING.

The Business Men Urged to Attend a Called Meeting To-night.

Owing to the inclement weather a meeting was not held at the Business Men's Exchange last night as announced. There will be a meeting to-night, however, the object of which is set forth in the following circular issued by J. B. Monning, president, and A. J. Moynihan, secretary of the Business Men's Exchange:

FORT WAYNE, April 9, 1890.

Our city has now become somewhat metropolitan and for hotel facilities can not be excelled by any other city in Indiana of the same size. The millers of our city as well as the Exchange and city authorities have invited the Tri-State Millers' association to hold their meeting in this city May 13th. It now becomes necessary for the Exchange to take some steps toward making this gathering of 500 or 600 millers an interesting one, in so far as the city is concerned, and in that way induce other gatherings to come here; therefore an extra meeting is called for Wednesday evening, April 8th, at the Exchange rooms, to take such steps as are deemed best to make a good impression on the visitors.

LEFT SAD HEARTS.

Death of the Mother of Mr. W. D Page--The Grim Visitor in Our Midst.

At Englewood, Ill., yesterday morning, at the home of her son, Charles T. Page, occurred the death of Mrs. Frances E., widow of Rev. William Page, at the age of eighty-two years and nine months. Funeral at Rockford, Ill., Thursday afternoon.

The deceased was the mother of Mr. William D. Page, editor of the News, who with his wife, left to attend the uneral. Mrs. L. Mayer and Miss Sara Churchill, grand-children of the deceased, will also attend the obsequies.

The death of J. J. Perry, of No. 2 Oak street, occurred last night after a week's illness, from pneumonia. Mr. Perry was fifty years old and was a carpenter by trade, being employed as stair builder for Rhinesmith & Simonson. A wife and nine children survive him. He was a member of the Carpenter's Union, which organization will hold a special meeting to-morrow evening for the purpose of making arrangements to attend the funeral.

WASHINGTON.

Ex-Speaker Randall Much Worse--The Day in Congress.

WASHINGTON, April 9.—Mr. Randall is reported much worse to day, and it is not unlikely that the end will come this week.

Dr. Mallan, Mr. Randall's physician, while asserting that his patient is "about as sick as a man can be and live," says that he is a shade better this afternoon, and that his family do not fear an immediate dissolution. There is a more healthy flow of pus from the abcess to day, and Dr. Dallan says that the patient is conscious and recognizes the members of the family.

CONGRESS.

The house to-day concurred in the senate amendments to the bill to admit goods free from certain parts of the world intended for the St. Louis exposition. A conference was ordered on the Oklahoma town site bill.

The senate to-day passed the bill appropriating money to reimburse members of the house who suffered from the Silcott defalcation. The Montana cases were then taken up and Mr. Pugh resumed his speech.

The president sent the following nominations to the senate to-day: Samuel A. Harper, of Wisconsin, to be United States attorney for the western district of Wisconsin; J. C. Kerr, of Delaware, to be post chaplain in the army.

Speaker Reed called at Mr. Randall's house this morning, but was not admitted to see him. Mr. Randall's friends believe that he has but a few more days to live.

Foreign.

BERLIN, April 9.—The Tagblatt says that a meeting will probably soon be held in Austrian territory between Chancellor von Caprivi, Count Kalnoky, the Austro-Hungarian premier and the Italian prime minister, Signo Crispi.

MONTREAL, April 9.—Councillor J. G. Fitzgerald, a large ranch owner of Colagary, Alberta, who is now here, says he knew Lord Boiele well and that he is satisfied that the lord is now in South Africa.

Schooner in Distress.

CHICAGO, April 9.—The Hyde Park police were notified this morning that a two-masted schooner was in distress off the foot of Fifty-third street. A tug was sent to the rescue from South Chicago and the craft is now being towed ashore.

World's Fair.

SPRINGFIELD, Ill., April 9.—The report of the commissioners licensed to organize the corporation, says that the World's fair exposition of 1892 has been filed with the secretary of state and the certificate of incorporation issued.

Annual Report.

INDIANAPOLIS, Ind., April 9.—The annual report of the Chicago, St. Louis and Pittsburg railroad for 1889 shows: Gross earnings for 1889, $595,000,750; an increase as compared with 1868 of $578,424.92.

Dr. Kopp.

ROME, April 9.—It is stated that the Pope intends to elevate Dr. Kopp, bishop of Breslau, to the cadualate in recognition of his services in the recent labor conference at Berlin.

Irish Fishermen.

LONDON, April 9.—Extraordinary success is rewarding the action of the Irish mackeral fishermen, The fishing boats yesterday landed a catch of 8,000 mackeral.

A Life Term.

CHICAGO, April 9.—Young Lyons, the sixteen-year-old lad who killed Peter Peterson, was given a life term by a jury in the criminal court this morning.

I wonder if anyone besides myself ever noticed the peculiarities of the number 9? That when an error has arisen from any transposition of figures the difference between such transposed numbers of figures is universally a multiple of the numeral 9? For instance, suppose an error occurs in bringing out a trial balance or cash settlement of the amount in question, or that the sum short or over can be divided by 9 without any remainder, there is a strong probability that the mistake has been made by transposing figures; at any rate, if such mistake takes place by reason of transposition, the sum in question will divide by 9 without remainder. To illustrate this: If 97 has been put down 79, the error will be 18, or twice 9 exactly; if 322 be set down 223, the error will be 99, or 11x9, and so on between any transposed numbers. These errors are prevalent and 9 is a first-class detective to ferret them out.

A DARING ROBBERY!

Midnight Thieves Break Into H. N. Ward's Store and Steal Goods to the Value of $1,000.

The large iron dogs that have faithfully guarded the entrance to H. N. Ward's store, at 8 West Columbia street, were caught napping last night. A most daring robbery was perpetrated at the store in question and thieves walked away with goods to the value of $1,000, and possibly more, in their possession.

When Mr. Henry Zurmuehlen, chief clerk in Ward's store, opened the doors of that establishment this morning at 7 o'clock, he took in at a glance the whole situation. One of the window panes at the rear of the store had been cut and broken out sufficiently to admit the entrance of an ordinary man. Blood stains on the floor bore evidence that one or more intruders had, in climbing through this aperture, received severe wounds from the broken glass.

An investigation revealed that silverware to the value of about $1,000 was missing, much of this being high grade fancy cutlery and artistic goods.

Mr. Ward, upon his arrival, immediately dispatched a messenger for Sheriff Viberg and Marshal Franke, and the officers are now in search of the guilty parties, as it is believed that more than one man was necessary to carry away so much booty.

This morning a Polish Jew, who refused to give his name, was arrested on suspicion as he was about to check his trunk to Bryan, Ohio. He refused to turn over the key to the trunk, so Max G. Lade, the locksmith, was summoned to open it. The contents did not include any of the stolen goods and the man was released from custody.

It is thought that tramps committed the robbery.

OUR CITY'S BOOM.

New Buildings Which are Being or Will Soon Be Erected.

Our city is enjoying a substantial building boom. The season opens with bright prospects for carpenters, masons, and all trades which have anything to do with the erection of new buildings, as will be seen by the following building permits which have been issued during the last three days by City Clerk Rudy Reinewald:

George Wilson, one story frame house on lot 94, Bond's second addition, $800.

Angeline Gebhard, frame house and barn, 6 Tompkin's addition, $1,000.

P. S. O'Rourke, frame stable, 22 Brackenridge addition, $400.

William Gerhard, frame house, 13 Chute's homestead, $1,200.

John Shuler, two story frame house, 1 Hanna's addition, $1,200.

Ernest Baade, two-story frame house, 40 Eliza Hanna's addition, $1,000.

William Heur, building 31 La Selle's addition, $200.

Mary Hautsch, kitchen, 375 Rockhill's addition, $100.

F. Kolthoff, one-story frame house, 20 Sweeny's addition, $800.

Liebman & Henry, repairs to store rooms in Keystone block, $1,000.

John Courady, two one-story frame houses, lot 12 Foundry addition, $800.

Fred Eckert, two one-and-a half-story brick houses, 6 Ewing's addition, $1,200.

TEN KILLED

By a Tornado Which Swept Over Medina County, O.

AKRON, Ohio, April 9.—A report comes from Sharon, Medina county, Ohio, that a tornado struck that village last night, tearing it in tatters and killing ten people besides injuring many more.

Barns and outbuildings were blown down all over that section of the county. Great damage is also reported from Krumroy.

The storm swept through Springfield township, Summit county, where the house of Scott Schwetzer was demolished. The family got into the cellar just as the house was whisked away from over their heads.

LATER.—It is now known that twenty houses were demolished at Sharon, and from ten to a dozen people killed. Huber Faulke, a well known farmer, was among those killed.

His wife was seriously injured. The names of the other people who were killed are not yet obtainable.

Big Land Swindle.

TOPEKA, Kan., April 9.—A big land swindle is being worked in Kansas. Men claiming to own large tracts of Texas lands have been operating in this state for the purpose of trading them for Kansas real estate.

They have been doing a big business with bogus deeds and abstracts selling land which they do not own. The officials of Presdio county, Texas, have written to Topeka parties that hundreds of these fraudulent deeds are in circulation. Several parties here have been victimized.

CHICAGO MARKET.

CHICAGO, April 9.—Wheat: May, 82½; June, 83½; July, 81. Corn: May, 31.; June, 32½; July, 33. Oats: May, 23.; June, 32½; July, 23. Pork: May, $10.67½; June, $10.77½; July, $10.87½. Lard: May, $6.20@22½; June, $6.60@6.62; Short ribs: May, $5.25@$5.27½; June, $5.30@$5.32½; July, $5.37½.

TIME HAS MADE A DIFFERENCE.

A Chat on a Subject That Will Interest You.

BECAUSE IT'S TIMELY!

And What We've Got to Say is True. There Are Dollars In It for You, Too.

If ever you needed a spring overcoat it's now. Because its warm and comfortable for a couple of hours in the middle of the day, it's not safe to be dodging around town morning and evening without some extra covering.

Spring overcoats are not the luxuries of the rich any more. Price used to make them such. Good ones did come high. Cheap ones would't wear, and the poor man couldn't afford to lock his money up in anything doubtful and take chances. That was the condition of affairs some time ago. A constant dripping will wear away the largest stone. The prices are down now where the "shortest" pocket book can reach them.

Look at our LAVERTON TWILLS for $10. Will WEAR as well as coats we've got in stock at double the price. That's on a basis of WEAR, mind you, of course it does'nt look as well as the higher priced ones. Isn't made as well. But its a garment you need'nt be ashamed to wear. There are lots shown elsewhere for MORE money, NOT AS GOOD.

There's no comparison you can make to our $15 line. We have lifted that grade right out of the ordinary ready-made standard, and set it upon a higher plane, by itself, They are better than many a garment you'll be measured for at double the money. The variety is wide, the qualities are first-water and the styles are on the latest fashion plates.

Trust us for the fit. We'll assure you of one. That's true of the $10 Overcoat and of the $25 one. A garment that don't fit you, no matter if its Silk-lined and Satin-trimmed, isn't decent to wear. WE wouldn't wear one—nor ask you to.

They don't know how to make any finer Overcoats than our $20 and $25 ones. The elements of elegance that tailors charge you big prices for we've used—everyone of them—and you don't have to stand on stilts to reach them.

Globe

One Price Clothiers and Furnishers, Corner Calhoun and Main Sts.

WANTED.

BOYS WANTED—First-class, reliable, responsible, to carry the new Daily Morning Press. Call on John F. Rodabaugh, manager, Foster Block. 8-31

WANTED—AGENTS FOR DENVER STATE Lottery. Tickets 50c. Address A. C. Ross & Co., Denver, Colo. f4-60t

CANVASSERS WANTED—To solicit subscription for the new Morning Daily Press. Call on John F. Rodabaugh, manager. Foster block. 8-31

OPIUM OR MORPHINE Habit Cured, at Home. Trial FREE. No Pain. No. Exposure. Address. COMPOUND OXYGEN ASS'N, FORT WAYNE, IND. 29-26t

TO LADIES—Mrs. Duprez's famous remedy for all female complaints. One months treatment securely sealed sent by mail on receipt of price, $1.00. Lady agents wanted Liberal terms. Manufactured by the GARDEN CITY SPECIFIC CO., 161 LaSalle street, Chicago. 15sat&wed4w

Insurance, Real Estate and Loans.
Fire Insurance.
Tornado Insurance.
Accident Insurance.
Steam Boiler Insurance.
Life Insurance.
If in need of insurance it will be to your interest to call and see us.
SCHRADER & WILSON, AGENCY,
(Successors to H. C. Schrader.)
feb6-2m 46 Harrison street.

PERSONS wishing to buy, sell or exchange property of any kind, or desiring to loan or borrow money, will find it to their interest to call on or address me.
J. F. CURTICE, Real Estate and Loan Broker, Rooms 1 and 2, Pixley & Long Building, Fort Wayne, Indiana.
Reference—Hamilton National bank. 20-2m

FOR SALE.

FOR SALE—About seven acres of land with good frame house, fifty fruit trees, drainage complete, just the place for a gardner, within a mile of the city limits. This property must be sold. A snap for someone, take it quick. For particulars call at the Ervin house, 12 Harrison street. 2-tf

LOST.

LOST—Umbrella from fruit stand, corner Calhoun and Wayne streets. $1 reward. No questions asked. Leave at Sentinel office. 3-tf

PROFESSIONAL.

DOCTOR MARY WHERY Physician and Surgeon. Office and residence 26 Madison street. Special attention to ladies. Office hours from 9 a. m. to 3 p. m.; from 7 p. m. to 8 p. m.

CARTER'S LITTLE LIVER PILLS.

CURE

Sick Headache and relieve all the troubles incident to a bilious state of the system, such as Dizziness, Nausea, Drowsiness, Distress after eating, Pain in the Side, &c. While their most remarkable success has been shown in curing

SICK

Headache, yet Carter's Little Liver Pills are equally valuable in Constipation, curing and preventing this annoying complaint, while they also correct all disorders of the stomach, stimulate the liver and regulate the bowels. Even if they only cured

HEAD

Ache they would be almost priceless to those who suffer from this distressing complaint; but fortunately their goodness does not end here, and those who once try them will find these little pills valuable in so many ways that they will not be willing to do without them. But after all sick head

ACHE

Is the bane of so many lives that here is where we make our great boast. Our pills cure it while others do not.

Carter's Little Liver Pills are very small and very easy to take. One or two pills make a dose. They are strictly vegetable and do not gripe or purge, but by their gentle action please all who use them. In vials at 25 cents; five for $1. Sold by druggists everywhere, or sent by mail.

CARTER MEDICINE CO., New York.

SMALL PILL. SMALL DOSE. SMALL PRICE

Fort Wayne Sentinel.

E. A. K. HACKETT, Editor and Proprietor.

WEDNESDAY, APRIL 9, 1890.

OUR CIRCULATION.

STATE OF INDIANA, ALLEN COUNTY, SS:

Personally appeared before me, clerk of the Allen circuit court, Jos. F. Ervin, business manager of THE FORT WAYNE SENTINEL, who makes oath that the actual number of copies of THE DAILY SENTINEL delivered to subscribers and sold to newsboys and news agents for the week ending April 5, 1890, was as follows:

Monday, March 31	2,817
Tuesday, April 1	2,800
Wednesday, April 2	2,807
Thursday, April 3	2,825
Friday, April 4	2,787
Saturday, April 5	2,838
Total for the week	16,904
Average for the week	2,817

[SIGNED.] JOS. F. ERVIN.

Subscribed and sworn to before me this 7th day of April, 1890. GEORGE W. LOAG, Clerk.

TO-NIGHT.

LODGES—Fort Wayne, No. 19, A. O. U. W.; Fort Wayne Council No. 4, R. & S. M.; Loyal, K. of P.

PRAYER SERVICES—At the different city churches.

MASONIC TEMPLE—Little Lord Fauntleroy.

WORLD'S MUSEUM—Boyton's educated seals and other attractions.

COMMON COUNCIL.

The Business Transacted by Our City Dads at Their Meeting Last Night.

The common council of the city of Fort Wayne met in the council chamber Tuesday evening, April 8th, A. D., 1890, in regular session. His Honor Mayor Harding in the chair, and Rudy C. Reinewald, city clerk, at the desk, and present the following members, viz:

Councilmen Bandt, Bruns, Cody, Cran, Gruber, Gordon, Halber, Hilbrecht, Hilgemann, Kensil, Ofenloch, Read, Scheid, Schmueckle, Smith and Vordermark.—17.

Absent, three, viz: Councilmen Ely, Hazzard, and Hueser.

The minutes of the last regular session having been delivered to the councilmen were on motion approved as published.

BILLS.

The following bills were on motion allowed:

Street commissioner's pay roll	$ 140 97
C. J. Sosenheimer (money advanced)	3 00
Natural gas trench repairs	159 35
H. C. Eckles, salary	50 00
R. C. Reinewald (money advanced)	6 00
Park pay roll	178 74
Staub Bros	14 25
Ella Thieme	5 55
Pape Furniture Co	22 40
L. C. Zollinger	11 15
Louis Gerke	11 85
Louis Otting	10 10
American Express Co	25
John Sneider	9 05
George Ziemer	14 94
Central Union Telegraph Co	27 00
Wm. Noble	2 00
Max G. Lade	25
Alex. Sperelsen	4 30
Jacob Mohler	4 80
Michael Fritz	5 40
L. C. Zollinger	35
Fort Wayne Broom Co	3 00
A. C. Katt	2 00
Fire Extinguisher Manufacturing Co. of Chicago, Ill., for new Chemical engine	2,000 00

The bill of Robert Ogden for $3.35 was referred to the committee on sewers.

The bill of Jos. A. M. Storm for $4.25 was referred to the committee on public grounds and buildings.

The pay roll for flushing sewers for $42.25 was referred to the committee on sewers.

The following bills were referred to the police commissioners: F. Hill, $8.35; J. Didier, John & Co., $1.50; Police Telephone and Signal Co., $6.50.

PETITIONS.

Wm. Ruppel asked the council to grant him the privilege to construct a crossing on Hanna street. Referred to the street commissioner with power to act.

Isabella A. Diffenderfer, by Worden & Morris, attorneys, asked to have further order in the premises as regards to a devise made to the city of Fort Wayne and which was previously referred to the committee on judiciary, mayor and city attorney. Referred to mayor and city attorney.

Mrs. William Kanning petitioned to have a 12-inch clay pipe sewer constructed in the alley between Berry and Wayne streets from the main sewer on Barr street to the west line of lot 121 old plat. Referred to the committee on sewers.

A. Pape and others asked that Winter street between Creighton avenue and Lewis street be opened and widened to a width of 40 feet. Referred to committee on streets.

Herman Voigt, owner of lot 31, Bond's addition, asked to have repairs made to a sewer running through his lot. Referred to committee on sewers.

C. H. Brantmeyer and twenty others asked that the contemplated curbing improvement on Ewing street, from Jefferson to Brackenridge street be deferred for a time. Referred to the committee on streets.

The trustees of the Masonic Temple association remonstrated against the brick pavement on East Wayne street and asked that cedar block be substituted for brick. Referred to the committee on streets.

F. W. Linecooley and thirty-five other property owners on South Calhoun street, between Creighton avenue and Killea street asked to have cedar block substituted for fire brick in the resolution passed for a new pavement on that thoroughfare. Referred to the committee on streets.

H. H. Barcus and ten other property owners between Washington and Wayne, King and Comparet streets, asked to have their alley repaired in as good a condition as it was before the Gas company laid their pipes in said alley. Referred to committee on streets and city attorney.

Henry Busking, Peter Anderson and Mrs. H. C. Hitzemann, property owners on Harmer street, petitioned to have that street paved from the south line of Washington street to the south line of the Maumee road to the full width of said street. Referred to the committee on streets.

W. L. Carnahan and thirty others, property owners on Wayne street, asked to have that street paved with West Virginia fire brick and to such a width as the council may determine. Sophia Kanning and eleven others asked that the street be paved to a width of 32 feet. Referred to the committee on streets.

R. L. Romy filed a plat of an addition to be known as Electric Light addition to the city of Fort Wayne. Referred to the committee on streets.

Helen C. Root, of Hartford, Connecticut, submitted a plat on an addition to be known as Root's addition. Referred to the committee on streets.

Karoline Lahmeyer submitted a plat to be known as Lahmeyer's addition to the city of Fort Wayne. Referred to the committee on streets.

Dreier & Sinclair submitted a plat to be known as Dreier & Sinclair's addition. Referred to the committee on streets.

E. J. Sutton asked to have the grade of Creighton avenue repaired to prevent water running into cellars along said street. Granted.

REPORT OF COMMITTEE ON FINANCE.

We your committee on finance to whom was referred the ordinance providing for the issuing of nine Wayne street improvement bonds in the amount of one hundred dollars each, one of which becomes due each year in succession. We return said ordinance for final reading and its passage.

H. P. VORDERMARK,
H. HILBRECHT,
Committee on Finance.

Concurred in.

REPORT OF COMMITTEE ON WATER WORKS.

We, your committee on water works, to whom was referred the petition of G. M. Koppe and eight others, asking to have the water mains laid on Creighton avenue between Walton avenue and Holton avenue, respectfully report in favor and recommend that the same be laid as soon as the finance will permit of

P. J SCHEID,
JOHN C. KENSILL,
H. A. READ.
Committee on water works.

Concurred in.

REPORT OF COMMITTEE ON GAS AND STREET LIGHTS.

We, your committee on gas and street lights to whom was referred the several resolutions praying for street lights, would respectfully ask for further time to report upon same.

J. L. GRUBER,
F. W. BANDT,
W. D. MEYER.
Committee.

Concurred in.

REPORT OF COMMITTEE ON SEWERS.

We, your committee on sewers, submit the following report in favor of the petition of C. Hettler and others for a sewer on Lewis street from Barr street to Lafayette street.

M. CODY,
VAL OFENLOCH.
Committee.

Concurred in.

REPORT OF SPECIAL COMMITTEE.

We, your special committee to whom was referred the communication of Water Works Trustee Smith relating to the testing of the new water works engine, report.

That after a careful consideration of the question in consultation with the water works trustees and Mr. Linneen, representing the Holly company, that in our opinion the important question is, whether or not the engine will do a maximum duty test according to contract some one without the authority of this council caused the reduction of the plungers to be made, reducing their capacity thirty-three per cent. This action is explained that the present limited requirements of the service are so small that a great and unwarranted waste and expense was occasioned by the use of the large plungers. Mr. Linneen claims that the pumps thus reduced will accomplish the duty test by a slight increase in revolutions and that an examination by an expert of its present capacity and performance will demonstrate to a mathematical certainty the ability of the engine to perform every maximum requirement.

We believe the last proposition of Mr. Linneen to be true and therefore recommend one of two courses.

First: have the small plungers removed, the larger ones replaced and have a practical test made, or

Second: employ an expert of ability and integrity to make the test in its present condition and give his opinion, theoretically as to the capacity of the engine to perform the greater test. The first course recommended will occasion delay and expense. The second course, if practical, would be the wiser.

In closing this report the committee desire to commend Trustee Smith for his communication to the council.

DANIEL HARDING, Mayor,
JOHN C. KENSILL,
H. A. READ.
Committee.
HENRY COLERICK,
City Attorney.

Referred to the committee of the whole and water works trustees.

REPORT OF COMMITTEE ON ASSESSMENTS AND TAXES AND CITY ATTORNEY.

We, your committee on assessments and taxes and city attorney to whom was referred the petition of Edward Seidel relating to taxation of his notes and mortgages for the year 1889, we find that he should pay taxes for the current year on notes, mortgages and money at interest on the sum of 9,250, and we recommend that the clerk be directed to correct the duplicate accordingly. This is to include no other class of property than that herein named.

P. J. SCHEID,
Committee.
HENRY COLERICK,
City Attorney.

Concurred in.

REPORT OF COMMITTEE ON STREETS, FINANCE AND CITY ATTORNEY.

We, your committee on streets, finance and city attorney, to whom was referred the claim of the Barber Asphalt Paving company for the city's share of the expense of paving West Wayne street, viz., $11,405.71, respectfully report, that said amount was found due said company as its apportionment of said expense, but that said company, December 10, 1889, agreed that the city should withhold the sum of $1,800 upon condition until the 1st day of July, 1890, therefore, we recommend that the mayor and clerk cause a warrant to issue for nine thousand six hundred and five dollars and seventy-one cents, the amount now due.

H. P. VORDERMARK,
H. HILBRECHT,
Committee on finance.
H. A. READ,
P. J. SCHEID,
H. HILBRECHT,
Committee on streets.
HENRY COLERICK,
City Attorney.

Adopted.

REPORT OF COMMITTEE ON STREETS AND ALLEYS.

Your committee on streets and alleys respectfully report:

1. In favor of the resolution of Councilman Bruns, to grade and pave the sidewalks on the east side of Smith street, from Creighton avenue to Pontiac street.

2. In favor of the resolution of Councilman Bruns, to grade and pave the sidewalks on both sides of John street, from the north line of Hanna's out lot 13, to Pontiac street.

3. In favor of the resolution of Councilman Ofenloch to grade and pave the sidewalks on the east side of Winter street, from Creighton avenue to Pontiac street.

4. Adverse to the resolution of Councilman Gordon, to instruct the street commissioner to put a crossing over Murray street, at the west side of Clinton street. The committee see no public necessity for such crossing, as there is no walk constructed on the north side of Murray street at that place.

5. Upon the petition of William Wunderlin relating to an alleged obstruction of his lot, we recommend that the civil engineer be instructed to report to this council as to the fact of the existence or non-existence of said obstruction.

6. Upon the subject of the improvement of Maumee road, we recommend the paving of said street, which report was concurred in by the council. The question of the necessity for the improvement is conceded, the only dispute being as to whether it shall be cedar blocks or macadam. The committee would defer to the judgment of the councilmen of the Eighth ward, but as they are not united, one asking for cedar block and the other for macadam, the judgment of the committee is necessary. Inasmuch as the council has declared for a line of improvement reaching every ward with cedar block pavement, we see no reason to change the kind of pavement for this street, it being one of the most important feeders of the city. We therefore recommend cedar blocks.

7. In the matter of the purchase of a street sweeping machine, the committee was granted further time to report upon proposals referred. In consequence of a proposal of Mr. Lathrop who proposed to bring a sweeper here and try it, if satisfactory, the council was to buy it at the price of $450. Mr. Lathrop now informs the committee that he is not ready to show the sweeper and he does not know how soon he can do so. The city is n need of a sweeper, and cannot afford to wait longer for him and so informed him, which he replied was all right, and that owing to a press of business his company could do no better and are willing that the city buy elsewhere. Therefore, we we recommend the acceptance of the proposal of the Chapman O'Neal Manufacturing company, of New York city, for one of their latest improved four wheeled two-horse machines, sweeping eight feet for the price of $450, with one extra broom.

8. As the steam roller has arrived and will be tested in a few days, if accepted, it is our judgment that the same should be put into use as early as practicable. For the purpose of preserving the machinery, doing effective work and saving the city from any negligence, it should be placed in the charge of a careful and competent man. As such man and a practical engineer we recommend the employment of C. C. Carmady at a salary of three (3) dollars per day and to continue during the pleasure of the council.

9. The bill of Joseph H. Brimmer, amounting to $1.50 is correct and we recommend it be paid.

10. In relation to the petition of Margaret Muldoon, asking for the approval of her plat of the subdivision of lots 1 and 2 of lot 11, Hanna's plat A, we report that inasmuch as said plat does not give the width of streets and alley bordering on the same, we recommend that the council's approval thereof be withheld until a definite plat is submitted.

11. In the matter of the petition of the Fort Wayne Jenny electric light asking for the vacation of a part of the alley and an alleged street in Broadway addition to the city, we report that after consideration we find the proposed vacation and dedication of no general public interest, but perfectly satisfactory to all those to be affected thereby. The proper course would be for the company to make the record dedication of the street twenty feet wide and the council to then accept the dedication and call out the city commissioners and make the proposed vacation at the expense of the company.

12. We recommend that the offer of the Wabash company to erect safety gates at Broadway and Fairfield avenue at once be accepted as sufficient for the present and that they be relieved for the present from placing a gate on Taylor street.

H. A. READ,
HENRY HILBRECHT,
Committee.

Concurred in.

REPORT OF MAYOR AND CITY ATTORNEY.

You referred to us at your last regular meeting a communication from the local Trades and Labor council. This honorable society petitions the council upon the subject of the conduct of municipal affairs.

1. It asks for the abolishment of the contract system on all public improvements. However much this change may be desired cannot affect the question, because the statute law of the state declare that public work in city government shall be done by fair competition to the lowest bidder. If the system be wrong it is to the general assembly of the state that relief must be asked.

2. All employes of the city are paid by the hour under special contract, so as to comply with the late eight hour law. No employe in the service of the city is compelled to work more than eight hours per day except the firemen and police, and that by reason of their peculiar services, but they nevertheless are employed and work by the hour. The city adopted this method so as to induce all other corporations to come within the spirit of the law.

3. The government of the United States alone has the right to restrict emigration. That the law against foreign contract labor has been and is being violated we have no doubt, but we promise the honorable petitioners that this city will employ no one brought here, in violation of the law. The city always has and always will give, when public work affords the opportunity, employment to every honest man seeking such employment to maintain his family by honest labor, be he native or foreign born, but no imported contract laborers can legally be included in the above class.

In making the above report we have done so fairly and truly, answering as we do a petition from those who with the farmers make the true wealth of a country, and whose interests all legislation should foster thereby, making the state greater and stronger by protecting those whose industry, honesty and loyalty supports it.

DANIEL L. HARDING,
Mayor.
HENRY COLERICK,
City Attorney.

Concurred in.

REPORT OF MAYOR.

I have turned over to the city treasurer and for which I hold his receipt, eighty dollars and fifty ($80.50) fees collected during the month of March, 1890.

DANIEL L. HARDING, Mayor.

Referred to committee on finance.

I respectfully report that I hold the city treasurer's receipt for—

Building permits	26 00
Clerk and mayor's fees for Licenses issued	78 00
Making a total of fees for the month of February, 1890	$ 104 00

RUDY C. REINEWALD,
City Clerk.

Referred to the committee on finance,

REPORT OF CITY CLERK.

I respectfully report to your honorable body that I have received from the Salamonie mining and Gas Co., the sum of $79.19 in full for claim against them for repairing gas trenches to April 1, 1890, and have returned the same to the city treasurer, and for which I hold his receipt.

RUDY C. REINEWALD,
City Clerk.

Referred to committee on finance.

REPORT OF CITY CLERK AND CHIEF OF POLICE.

I respectfully report that the electric lights were found not burning 2,300 hours during the month of March, 1890.

FRANK WILKINSON,
Chief of Police.

I respectfully report that I have deducted from the electric light company's bill for the month of February, 1890, $126.50, 2,300 hours at 5½ cents per hour.

RUDY C. REINEWALD, City Clerk.

Referred to committee on finance.

REPORT OF CITY WEIGHMASTER.

I respectfully report that I have collected and paid to the city treasurer one hundred and forty-two dollars and sixty cents ($142.60) for the month of March, 1890.

PATRICK RYAN,
City Weighmaster.

Referred to committee on finance.

REPORT OF CITY CIVIL ENGINEER.

In the matter of the report of the street committee in reference to the resolution of Councilman Schmueckle, of the Second ward, ordering Superior street, from the west line of Barr street to Spy Run avenue, macadamized and gutters paved. I have the honor to report that after an examination of the street named, I can see no reason, so far as practical utility is concerned, why such an improvement could not be made without any material damage to adjoining property. No trouble need be anticipated with reference to drainage as the same are amply provided for.

C. S. BRACKENRIDGE,
City Civil Engineer.

Concurred in.

REPORT OF CITY CLERK.

I herewith submit my report for the month of March, 1890, together with the treasurer's report for the same month:

Floating debt, Feb. 1st, 1890.		536 27
Issued for special purposes as follows:		
Interest on bonded debt		387 50
Taxes refunded		8 05
Streets special		571 00
Parks		119 51
Issued for general purposes as follows, viz.:		
On account of		
Streets and alleys	$ 976 67	
Sewers	297 08	
Street lights	1,389 75	
Fire department	1,889 31	
Police department	2,155 23	
Salaries of officers	2,805 96	
Public grounds and buildings	21 64	
General expense	595 19	
Printing	123 12	
Stationery	50 00	
Assessing	225 00	
Health department	[illegible]	
City scales	65 00	
Public Pound	38 75	
Committee duties	27 50	
		$11,155 95
		$ 12,778 28
Cr. by orders redeemed this month, as follows, viz.:		
On account of		
General purposes	$ 10,197 63	
Interest on coupons redeemed	387 50	
Parks	119 51	
Street special	557 55	
		$ 11,262 19
Floating debt, April 1st, 1890		$ 1,516 09
Clerk's balance, Dr., added to orders afloat		107,845 01
Gives treasurer's balance cash on hand		$109,361 10

BONDED AND FLOATING DEBT.

April 1st, 1889, bonded debt	$736,000 00	
April 1st, 1889, floating debt	192 45	
		$736,192 45
April 1st, 1890, bonded debt	$732,000 00	
April 1st, 1890, floating debt	1,516 09	
		$733,516 09
		$ 2,676 36
April 1st, 1889, cash on hand	$109,361 10	
April 1st, 1890, cash on hand	86,661 88	
		22,699 22
Net decrease in 12 months.		$ 20,022 86

RUDY C. REINEWALD,
City Clerk.

Referred to committee on finance.

REPORT OF CITY TREASURER FOR THE MONTH OF MARCH, 1890.

Amount in treasury at close of month of Feb. as per report		$ 85,751 48
Received during month on		
Tax duplicate	$ 32,570 29	
Delinquent list	421 77	
Received during month for		
Exhibition licenses	33 00	
Express wagon licenses	5 00	
Liquor Licenses	850 00	
Peddlers' licenses	50 50	
Improvement fund	245 90	
City scales	142 60	
Streets, special	228 25	
Fines and fees	78 00	
Clerk's fees	26 00	
Mayor's fees	80 50	
Sewers	40 00	
		34,871 81
		$120,623 29
Cr. by orders redeemed on acc't of general purposes as follows, viz:		
Sewers	99 85	
Streets	981 18	
Street lights	1,389 75	
Public grounds and buildings	21 64	
Markets	50 00	
General expense	250 05	
Police	2,469 90	
Printing	216 24	
Fire department	1,935 31	
Salaries	2,270 96	
Committee duties	55 00	
Assessing	225 00	
City pound	73 75	
City Scales	130 00	
		10,197 63
By orders redeemed for		
Parks	119 51	
Streets, special	557 55	
Interest coupons redeemed	387 50	
		$11,262 19
Leaves cash balance in treasury		$109,361 10

LEDGER BALANCES AT CLOSE OF MONTH.

Cash	$109,361 10	
General fund	13,152 70	
Interest fund		$ 24,002 84
Sinking fund		10,850 29
Taxes refunded	6 72	
Publication fees		242 60
Streets, special fund		1,554 35
Waterworks, special		674 00
Tax duplicate		41,107 24
Delinquent list		3,106 66
Water Works	1,323 07	
City hall fund		41,031 70
Sewers, special	4 00	
Parks		902 01
Improvement fund		345 90
	$123,847 59	$123,847 59

CHAS. J. SOSENHEIMER,
City Treasurer.

Referred to committee on finance.

REPORT OF WATER WORKS TRUSTEES.

Following is the report of the financial operations of the water works department for the month of March, 1890.

RECEIPTS.

Water rents		$ 491 63
Meter rents		1 90
Special revenue		10 03
Penalties		2 00
Meters		72 41
Engines and boilers		35 00
Services		127 40
Total revenue		$ 740 37
Amount on hand as per last report		129 89
Total cash for the month		$ 870 26
Amount deposited with city treasurer	$ 713 80	
Rebate	5 05	
		$ 718 85
Balance on hand April 1, 1890.		$ 151 46

EXPENDITURES.

City treasurers fund as per last report		$ 3,387 16
Amount deposited during the month		713 80
Total water works fund		$ 4,100 96
Orders drawn on account of		
Pumping service	$ 383 89	
Officers' salaries	200 00	
Office expenses	36 20	
Street repairs	2 00	
Services	23 62	
Sundries	34 25	
Valves	2 50	
Hydrants	1 60	
Meters	14 70	
Engines and boilers	16 12	
Spy Run pumping station	40 65	
Spy Run wells	5 75	
		$ 741 58
Balance on hand April 1, 1890		$ 3,359 38

C. MCCULLOCH.
J. SION SMITH,
CHRISTIAN BOSEKER,
Trustees.

Referred to committee on finance.

OFFICIAL BONDS.

The bonds in the sum of two thousand dollars of the following officers were submitted, and on motion referred to the city attorney.

Deputy assessors.—
George Fisher—surety, Edward Seidel.
C. Plepenbrink—surety, George H. Loesch.
Nathaniel Smith—surety, J. Dickerson.
Philip Keintz—surety, John George Strodel.
Peter Kindt—surety, Wm. Struver.
Clarence Edsall—surety, Frank Eme.
M. Woulfe—surety, John George Strodel.
Edward R. Sweet—surety, Chas. Schroeder.
C. Eme—surety, John George Strodel.
C. Schroeder—surety, S. Schroeder.
John Forbing—surety, John George Strodel.
Herman Michael—surety, M. F. Schmetzer.
Chas. E. Reese—surety, C. F. Eme.
Approved.

AN ORDINANCE

To provide for the issuing of street improvement bonds for the purpose of paying for the improvement of Wayne street, between Calhoun street and College street.

Whereas, A large number of property owners on Wayne street, between Calhoun street and College street, have requested the issuance of improvement bonds for the payment of their respective assessments for the paving of Wayne street with Trinidad asphalt between Calhoun street and College street, by filing with the city clerk their written request, which is spread of record by him, that in consideration of having the right to pay their respective assessments in installments they will not make any objections to illegality or irregularity as to their respective assessments and will pay the same, with 6 per cent interest thereon, as shall by ordinance or resolution of the common council be prescribed or required; therefore,

Section 1. Be it ordained by the common council of the city of Fort Wayne, two-thirds of all the members thereof concurring, that in pursuance of an act of the general assembly of the state of Indiana entitled, "An act concerning powers and duties of cities and incorporated towns and their common councils and boards of trustees and providing for the mode and manner of making street and alley improvements, and building sewers and providing for the mode and manner of enforcing the payment of the costs of street and alley improvements and building sewers and permitting cities or incorporated towns to issue street and sewer bonds and repealing all conflicting laws and declaring an emergency;" approved March 8, 1889, that street improvement bonds for Wayne street, between Calhoun street and College street, be issued to the amount of $900, in sums of one hundred dollars each, payable to the bearer at the office of the Third National bank of New York, in the city of New York, $100 in one year from date, $100 in two years from date, $100 in three years from date, $100 in four years from date, $100 in five years from date, $100 in six years from date, $100 in seven years from date, $100 in eight years from date, $100 in nine years from date thereof, with interest thereon at the rate of 6 per cent. per annum, to be signed by the mayor and attested by the clerk of said city.

Sec. 2. State of Indiana, Allen county, city of Fort Wayne. Wayne street improvement bond No. —, — years.

—— years after the third Monday of April, 1890, the city of Fort Wayne, in Allen county and state of Indiana, promises to pay to the bearer at the office of the Third National bank of the city of New York, in the city and state of New York, one hundred dollars with interest thereon at the rate of 6 per centum per annum, payable semi-annually. Said semi-annual installments of interest shall be paid according to the coupons hereunto attached, without any relief from valuation or appraisement laws of the state of Indiana. This bond is one of a series of nine bonds of like amount and date authorized and issued in accordance with an ordinance duly passed by the common council of said city of Fort Wayne by a vote of two-thirds of all the members of said council at the meeting thereof, regularly held on the 25th day of February, 1890, for the purpose of paying for the improvement of Wayne street between Calhoun street and College street, by paving with Trinidad asphalt, in accordance with an act of the general assembly of the state of Indiana, entitled "An act concerning powers and duties of cities and incorporated towns and their common councils and boards of trustees and providing the mode and manner of making street and alley improvements and building sewers, and providing the mode and manner of enforcing the payment of the costs of street and alley improvements and building sewers, and permitting cities or incorporated towns to issue street and sewer improvement bonds, and repealing all conflicting laws and declaring an emergency. Approved March 8, 1889.

In witness whereof the common council of the city of Fort Wayne have caused this bond to be signed by the mayor and attested by the clerk and the corporate seal of the city hereto affixed this —— day of ————, 1890.

.... Mayor

Attest:

....

City Clerk.

Wayne street interest coupon, No. ——, $3.00

On the third Monday of April, 189—, the city of Fort Wayne, Indiana, will pay the bearer at the office of the Third National bank of the city of New York three dollars, being semi-annual installment of interest due on bond No. ——, of Wayne street improvement bonds.

.... Mayor.

An ordinance (which is recorded in full in miscellaneous ordinance book 3, pages 114, 115 and 116 and is a part of these minutes) provide for issuing of Wayne street improvement bond as read a first and second time March 25, 1890, and on motion the ordinance read a third time now, and a motion that the ordinance now pass prevailed by the following vote:

Ayes, 17, viz: Councilmen Bandt, Bruns, Cody, Cran, Gruber, Gordon, Halber, Hilbrecht, Hilgemann, Kensil, Meyer, Ofenloch, Read, Scheid, Schmueckle, Smith and Vordermark. Nays, none.

"That tired feeling" is entirely overcome by Hood's Sarsaparilla, which gives a feeling of buoyancy and strength to the whole system.

The first electrical execution in New York state is set down for the last week in this month.

Worth Hundreds of Dollars.

My wife only used 2 bottles of "Mother's Friend" before her third confinement. Says she would not be without it for hundreds of dollars. Had not half as much trouble as before. DOCK MILES, Lincoln Parish, La. Write The Bradfield Regulator Co., Atlanta, Ga., for further particulars. Sold by all druggists.

At a wedding at Lancaster, Pa., the groom was presented with a cemetery lot by his father.

Mr. J. F. Masters, cashier of Emmitt & Co's. bank at Waverly, Ohio, says: "I consider Chamberlain's Cough Remedy the best I have ever used. After using several other kinds, without benefit, I tried it and it quickly cured me, after years of suffering with an obstinate cough and throat trouble." 50 cent bottles for sale by George H. Loesch.

Advice to Mothers.—Mrs. Winslow's Soothing Syrup should always be used when children are cutting teeth. It relieves the little sufferer at once; it produces natural, quiet sleep by relieving the child from pain, and the little cherub awakes as "bright as a button." It is very pleasant to take. It sooths the child, softens the gums, allays all pain, relieves wind, regulates the bowels and is the best known remedy for diarrhœa, whether arising from teething or other causes. Twenty-five cents a bottle.
Jan-27-1y

WANTED—A good man to solicit. Call at 13 West Berry street. 8-2t

Highest of all in Leavening Power.—U. S. Gov't Report, Aug. 17, 1889.

Royal Baking Powder

ABSOLUTELY PURE

Hood's Sarsaparilla

Is prepared from Sarsaparilla, Dandelion, Mandrake, Dock, Pipsissewa, Juniper Berries, and other well-known and valuable vegetable remedies. The combination, proportion and preparation are peculiar to Hood's Sarsaparilla, giving it curative power not possessed by other medicines. It effects remarkable cures where others fail.

"I consider Hood's Sarsaparilla the best medicine I ever used. It gives me an appetite and refreshing sleep, and keeps the cold out." J. S. FOGG, 106 Spruce Street, Portland, Me.

Is the best blood purifier before the public. It eradicates every impurity, and cures Scrofula, Salt Rheum, Boils, Pimples, all Humors, Dyspepsia, Biliousness, Sick Headache, Indigestion, General Debility, Catarrh, Rheumatism, Kidney and Liver Complaints. It overcomes that extreme tired feeling, and builds up the system.

"Hood's Sarsaparilla was a God-send to me, for it cured me of dyspepsia and liver complaint with which I had suffered 20 years." J. B. HORNBECK, South Fallsburg, N. Y.

Purifies the Blood

"When I bought Hood's Sarsaparilla I made a good investment of one dollar in medicine for the first time. It has driven off rheumatism and improved my appetite so much that my boarding mistress says I must keep it locked up or she will be obliged to raise my board with every other boarder that takes Hood's Sarsaparilla." THOMAS BURRELL, 99 Tillary Street, Brooklyn, N. Y.

"I find Hood's Sarsaparilla the best remedy for impure blood I ever used." M. H. BAXTER, ticket agent, P. & R. Rd., Bound Brook, N. J.

"Hood's Sarsaparilla takes less time and quantity to show its effect than any other preparation." MRS. C. A. HUBBARD, N. Chili, N. Y.

"My wife had very poor health for a long time, suffering from indigestion, poor appetite, and constant headache. She tried everything we could hear of, but found no relief till she tried Hood's Sarsaparilla. She is now taking the third bottle, and never felt better in her life. We feel it our duty to recommend it to every one we know." GEORGE SOMERVILLE, Moreland, Cook County, Ill.

Hood's Sarsaparilla

Sold by all druggists. $1; six for $5. Prepared by C. I. HOOD & CO., Apothecaries, Lowell, Mass.

100 Doses One Dollar

Hood's Sarsaparilla

Sold by all druggists. $1; six for $5. Prepared by C. I. HOOD & CO., Apothecaries, Lowell, Mass.

100 Doses One Dollar

Lakeside Easily Sewered.

Parties owning building lots, which they are trying to sell, that are located a mile from any sewer and so far out, that a sewer is not likely to reach them during the present century, are endeavoring to halt the rush of home seekers into Lakeside Park addition, by telling them that sewers in that addition, if put down low enough to drain cellars, would not operate in times of great floods, and would only admit water to cellars they were intended to drain.

There is nothing in this objection for the following reasons:

First: Fort Wayne residences had no sewers for fifty years. Only within about the last five years has even the central part of the residence portion of the city been thus supplied.

Second: Not more than one house in ten in Fort Wayne, is, even now, connected with a sewer.

Third: Nearly all the outlying additions to Fort Wayne are so far removed from sewers, that it will, of necessity, be a long time before they can be so connected.

Fourth: "Lakeside" is underlaid with ten to fifteen feet of coarse gravel. You have only to dig a pit fifteen feet deep in your back yard, wall it up cheaply with rough stone, cover it over, and carry your pipes to it from bath room and kitchen, and your waste water is disposed of without the least difficulty, even without a sewer.

Fifth: When sewers are wanted civil engineers say, there is scarcely a piece of residence property about Fort Wayne so easily and so cheaply sewered as Lakeside. The plan outlined is a main sewer of brick of thirty inches diameter, starting near the toll gate and running down the side of what is now the Maysvile pike, to the point selected for crossing to the river. As the land is twenty to twenty-five above the river bed, the sewer outlet could be high enough to escape the effect of any, but extraordinary freshets. At the outlet will be fixed an automatic sewer gate, which closes as soon as the flood reaches the necessary height. At this point will also be located a sewer pump, run by an inexpensive small engine, which would be started as soon as the flood gates closed, and the sewerage be thus pumped into the river. This system is in operation in hundreds of places in this country and throughout Europe, and as any person can see, is simple and effective. It is not likely the pump would have to be used to exceed forty-eight hours in a whole year, and the consequent expense would be practically nothing. This main sewer, if three thousand feet long, would hardly cost complete, pump, engine and all, more than $5,000, about eight dollars for each lot in the addition —a mere trifle. Thus easily is this sewer bugbear brushed aside.

Arrival and Departure of Trains.

From Pennsylvania Station.

Pennsylvania Lines.

Trains run by Central Time.

Leave and Arrive at Fort Wayne, by the Pittsburg, Fort Wayne & Chicago railway, as follows.

GOING EAST.	ARRIVE.	DEPART.
No. 20, Mail Express	1 20 p m	1 40 p m
No. 8, d, Fast Line	7 40 p m	8 00 p m
No. 2, d, Penn'a Limited	8 53 p m	9 00 p m
No. 4, d, Atlantic Ex	5 05 a m	5 20 a m
No. 58, Chicago Accom	10 50 p m	.....
No. 62, Plymouth Accom.	9 05 a m	.....
No. 10, Crestline Accom	.....	7 00 a m
No. 60, Chicago Express	†11 55 a m	.....

GOING WEST:	ARRIVE.	DEPART.
No. 3, d, Pacific Express	1 35 a m	1 45 a m
No. 5, d, Penn'a Limited	5 38 a m	5 45 a m
No. 1, Fast Line	11 20 a m	11 40 a m
No. 9, d, Western Ex	5 10 p m	5 15 p m
No. 11, Crestline Accom	6 45 p m	.....
No. 61, Plymouth Accom.	.....	4 00 p m
No. 59, Chicago Accom	.....	6 30 a m

d Daily. †Daily except Monday; all other trains daily except Sunday.

NORTH DEPOT.
[MUNCIE ROUTE]

FT. WAYNE, CINCINNATI & LOUISVILLE AND WHITE WATER RAILROADS.

The direct line to and from Cincinnati, Louisville, Indianapolis and Fort Wayne.

Through car service between Fort Wayne and Indianapolis. Solid trains between Fort Wayne and Cincinnati.

Central Standard Time.

TIME CARD. Dec. 1, 1889.	No. 5. Daily.	No. 1. Ex-S'dy.	No. 3. Daily.
Fort Wayne..lv	6:00 a. m.	10:25 a. m.	6:05 p. m.
Indianapolis.ar	10:30 a. m.	3:50 p. m.	10:50 p. m.
Cincinnati...ar	—	5:30 p. m.	—
Louisville....ar	—	7:00 p. m.	—
RETURNING:	Daily.	Ex-S'dy.	Daily.
Louisville....lv	—	7:30 a. m.	—
Cincinnati....lv	—	7:50 a. m.	—
Indianapolis.lv	7:00 a. m.	11:10 a. m.	3:05 p. m.
Fort Wayne.ar	11:25 a. m.	3:45 p. m.	7:40 p. m.

ONE FARE FOR ROUND TRIP

Between all stations from Fort Wayne to Muncie on Sundays. Two Sunday trains each way. Trains leave from North Side depot. Rates to Cincinnati and points South less than via. any other line.

WABASH RAILWAY.
MARCH 31, 1889.

GOING WEST.	Depart
Pacific Express, daily	5 30 a. m.
Kansas City ex, daily ex'pt Sunday	1 45 p. m.
Vestibule Limited and Mail	8 17 p. m.
Lafayette accom	3 30 p. m.

GOING EAST.	Depart
Vestibule limited daily	5 05 a m
Cannon Ba[ll] except Sunday	1 30
Limited Expr[ess] daily	6 25
Lafayette accom. [ar]rives 11 a m.	

INDIANA [illegible] TIME CARD.

Lv Ft Wayne	Ar Indianapolis
5 00 a m	10 30 a m
1 45 p m	6 20 p m
Lv Indianapolis	**Ar Ft Wayne**
7 15 a m	1 20 p m
1 10 p m	6 10 p m
7 00 p m	5 00 a m

Through Buffalo Palace sleeping cars and new free chair cars on the Pacific and Limited express. Free chair cars, dining car and New York and Boston sleeping car on Vestibule Limited express.

Kansas City express and Cannon Ball has new reclining chair cars for Kansas City free.

GRAND RAPIDS & INDIANA R. R.
Time Table for Fort Wayne, in Effect Nov. 10, '89
GOING NORTH.

*For Grand Rapids and North	Lv 3 50 a m
" " "	" 8 05 a m
For Grand Rapids	" 2 40 p m
From Richmond	Ar 6 10 p m

GOING SOUTH.

For Richmond and Cincinnati	Lv 5 45 a m
" "	" 1 50 p m
" "	" 12 10 a m
From Grand Rapids	Ar 6 30 p m

*Daily between Cin. and Grand Rapids.
All other trains daily except Sunday.

PAUL E. WOLF.

Steam Carpet Beating.

Carpets taken up, Cleaned and Relaid.

Upholstered Furniture and Mattresses of All Kinds Repaired and Remodeled.

All Work Warranted and Charges Reasonable.

PAUL E. WOLF,

No. 33 AND 35 CLINTON STREET.

WAH-KEE'S LAUNDRY,

No. 8 W. Wayne St

Shirts	
Collars	
Cuffs, per pair	
Drawers	
Undershirts	7
Night shirts	8
Socks, per pair	5
Handkerchiefs	2
Neckties	3

Big reduction from above prices for Starching and Ironing only.

C. D. NISWONGER,

Dealer in all Kinds of

Fresh Oysters and Fish

WHOLESALE AND RETAIL,

NO. 17 1-2 WEST BERRY STREET.

☞ FRESH FISH Dressed Ready for Cooking. 3-6-3m

No Other Cigar Has Such a Record as

JAMES MADDEN,

PLUMBER,

Steam and Gas Fitter,

101 Calhoun Street,

Next door to Y. M. C. A.,

FORT WAYNE, - - - INDIANA

T. E. COVINGTON,

Cor. Washington and Harrison Sts.

Spring Garden and Flower Seeds.

All Seed Warranted Fresh.

No Old Stock.

I will also keep

EARLY GARDEN PLANTS.

Call before buying and save money.
Feb13-daw2mo

DR. LE DUC'S PERIODICAL PILLS,

The Great French Remedy, Paris, France, act directly upon the Generative Organs and Positively Cure Suppression of the Menses from whatever cause, and all Periodical Troubles peculiar to women. A Safe, Reliable Remedy. Warranted to excite Menstruation. Full directions accompany each box. By druggists, $2. American Pill Royalty Co., proprietors, Spencer, Ia. Supply agents, Dreier & Bro. 23-d-eod

H. C. SITES, DENTIST, NILL'S BLOCK 82 Calhoun st., Fort Wayne, Ind.

I still occupy same rooms occupied 14 years ago.

SCRATCHED 28 YEARS.

Body Covered with scales. Itching terrible. Suffering endless. No relief. Doctors and medicines fail. Speedily cured by Cuticura at a cost of $5.

Cured by Cuticura.

It I had known of the Cuticura Remedies twenty-eight years ago, it would have saved me $200.00 (two hundred dollars) and an immense amount of suffering. My disease (psoriasis) commenced on my head in a spot not larger than a cent. It spread rapidly all over my body and got under my nails. The scales would drop off of me all the time and my suffering was endless and without relief. One thousand dollars would not tempt me to have this disease over again. I am a poor man, but feel rich to be relieved of what some of the doctors said was leprosy, some ringworm, psoriasis, etc. I took . and .... Sarsaparillas over one year and a half, but no cure. I went to two or three doctors, but no cure. I cannot praise the Cuticura Remedies too much. They have made my skin as clear and free from scales as a baby's. All I used of them were three boxes of Cuticura and three bottles of Cuticura Resolvent, and two cakes of Cuticura Soap. If you had been here and said you would have cured me for $200 00, you would have had the money. I looked like the picture in your book of psoriasis (picture number two, "How to Cure Skin Diseases"), but now I am as clear as any person ever was. Through force of habit I rub my hands over my arms and legs to scratch once in a while, but to no purpose I am all well. I scratched twenty-eight years, and it got to be a kind of second nature to me. I thank you a thousand times

DENNIS DOWNING, Waterbury, Vt.

Cuticura Resolvent

The new Blood and Skin Purifier and purest and best of Humor Remedies, internally, and Cuticura, the great Skin Cure, and Cuticura Soap, an exquisite Skin Beautifier, externally, speedily, and permanently cure every species of itching, burning, scaly, crusted, pimply, scrofulous and hereditary diseases and humors of the skin, scalp and blood, with loss of hair, from pimples to scrofula.

Sold everywhere. Price, Cuticura, 50c.; Soap, 35c.; Resolvent, $1. Prepared by the Potter Drug and Chemical Corporation, Boston.

☞ Send for "How to Cure Skin Diseases," 64 pages, 50 illustrations, and 100 testimonials.

PIMPLES, black-heads, chapped and oily skin prevented by Cuticura Medicated Soap.

FREE FROM RHEUMATISM.

In one minute the Cuticura Anti-Pain Plaster relieves rheumatic, sciatic, hip, kidney, chest, and muscular pains and weaknesses. The first and only pain-killing plaster.

If you have a
COLD or COUGH,
acute or leading to
CONSUMPTION,
SCOTT'S EMULSION
OF PURE COD LIVER OIL AND HYPOPHOSPHITES
OF LIME AND SODA
IS SURE CURE FOR IT.

This preparation contains the stimulating properties of the *Hypophosphites* and fine *Norwegian Cod Liver Oil.* Used by physicians all the world over It is *as palatable as milk* Three times as efficacious as plain Cod Liver Oil A perfect Emulsion, better than all others made. For all forms of *Wasting Diseases, Bronchitis,*

CONSUMPTION,
Scrofula, and as a Flesh Producer there is nothing like **SCOTT'S EMULSION.**
"We will pay all druggists Let no one by profuse explanation or impudent entreaty induce you to accept a substitute.

THIS IS THE PICTURE OF
BABY BARENDSE,

Three Months Old when Cured by the Use of

Steketee's Worm Destroyer.

Read What Its Mother says:

"The undersigned has a child only three months old. It became sick with pains in its bowels and stomach when scarcely two months old. It cried and whined nearly all the time, and was completely run down in flesh We gave it everything that we thought would relieve a child but it grew worse all the time. We made twenty powders from a teaspoonful of Steketee's Worm Destroyer, gave it one powder three times daily. To our astonishment it was relieved of thousands of worms. We have given the child but twenty powders. It is entirely cured. I shall always recommend Steketee's Worm Destroyer. MRS B. BARENDSE, Oakdale Park, Kent Co., Mich.

PRICE 25 CENTS.

For sale by all druggists, and by mail, 25c Send U. S. stamp. Address:

GEO. G. STEKETEE,
Grand Rapids, Mich.

In Fort Wayne by Dreier & Bro., Thieme & Gross and B. R. Noll & Co.

WEAK MEN MADE STRONG **FREE TO ALL MEN.** Sealed Treatise explaining absolute and perfect CURE without stomach drugging for Lost Manhood, Nervous Debility, Lack of Vigor and Development, Premature Decline, Functional Disorders, Kidney and Bladder Diseases, etc. THE MARSTON CO., 19 Park Place, New York, N. Y.

McCRAY'S PATENT COOLING ROOMS.
MANUFACTURERS OF
Butcher, Grocery and Hotel Refrigerators,
And Builders of Any Size Cold Storage Rooms.
For Catalogue and Prices write to
KENDALLVILLE REFRIGERATOR CO.,
[Mention this paper.] Kendallville, Indiana.

CAUGHT ON THE FLY!

There Was Some of It Got Away, But This Is the Gossip Gathered Around the Busy Centers.

The pay days of the month are here again.

J. Lynch, of the Pittsburg shops, is on the sick list.

J. C. Hood has taken a position at the east Pittsburg shops.

Master Mechanic G. L. Potter, of the Pittsburg road, is at Pittsburg.

Charles Lincoln, of the Pittsburg round house, is on the sick list.

G. and A. Sonaizen have taken positions at the east Pittsburg shops.

Jerry O'Connor, of the Pittsburg blacksmith shop, is off duty to day.

F. Mannix, of the Pittsburg machine shop, will take a two weeks vacation.

Frank Gruber, of the Bass works, has returned from a trip to Van Wert, O.

H. Altekruse, of the east Pittsburg shops, returned to work yesterday, after an illness.

Frank Parisot, of the Pittsburg blacksmith shop, is sick with inflammatory rheumatism.

James Foster, Jacob Koch and Geo. Hess, of the Pittsburg machine shop, are off duty to-day.

E. Cotner, painter at the east Pittsburg shops, has returned to work after ten weeks sickness.

W. Heyne, night man at the Pittsburg oil house, has returned to work after a week's illness.

Wm. Niezer, of the east Pittsburg shops, will soon be married to a young lady from Columbia City.

Wm. Schied will resign his position at the east Pittsburg yard, to accept one at the Pittsburg round house.

R. Wright, of the Pittsburg round house, was obliged to leave work this morning on account of illness.

James Chamberlain will resign his position as short stop in the Pittsburg blacksmith shop base ball nine.

The first number of the new dairy produce cars, built at the east yard, went out on the road yesterday.

F. G. Coonrady, of the east Pittsburg shops, who has been on the sick list, returned to work yesterday.

J. McCarty, of the east Pittsburg shops, who has been off duty on account of sickness, returned to work yesterday.

The moulding rooms of the Bass foundry, under the foremanship of Jacob Stier and Fred Myers, are shut down today.

W. O. Bassett, of the Pittsburg machine shop, who has been off duty several days, returned to work this morning.

E. Strel, formerly of the east Pittsburg shops, has taken a position as brakeman on the east end of the Pittsburg road.

Thos. M. Hinckley has filed a $30,000 damage suit against the Pennsylvania company at Toledo, O., for the loss of an arm.

O. Barry and gang, of the Pittsburg blacksmith shop, are off duty to-day on account of a cylinder head being put in the steam hammer.

Thomas Histan will resign his position in the Pittsburg boiler shop to accept one as brakeman on the Grand Rapids and Indiana.

There will be an excursion over the Muncie railroad this evening, from points south, to attend "Little Lord Fauntleroy" at the Temple to-night.

Alex Frame, of the Pittsburg blacksmith shop, is off duty to-day. He purchased a bottle of patent medicine yesterday and, the boys say, took it all at one dose, which was too much for his constitution.

Freight Conductor E. W. Benedict and Brakeman Ed. Derrick, of the Pittsburg, have been promoted to the position of passenger conductors. They are both excellent men and deserving of the new honors that have come to them.

Four more of the conductors on the Pittsburg road have been discharged from service. They are, John Smith, John Day, John Bacon and John Read—four Johns. They run on the division east of Crestline. The Pennsylvania company seems to be "wading in" on its passenger conductors. The cause of their discharge is a mystery, but it is creating a great deal of talk among the employes of the company. Whose head will drop next?

H. A. Bonn, traveling passenger agent of the Sante Fe, is in the city.

J. Manier, of the Pittsburg car shops, is off duty to-day on account of the death of his brother.

T. P. Copper, traveling passenger agent of the Baltimore and Ohio, was in the city yesterday.

E. W. Dartwell, of the Pittsburg car shop office, is contemplating a trip to England in the near future.

Clarence Baker will resign his position at the electric works to accept a more lucrative one in Chicago.

The Porter lodge of Locomotive Firemen gave a very pleasant dance on the evening of Easter Monday at Princess Rink. The committees in charge were: On Arrangements—J. H. Stewart, chairman; M. H. Durnell, H. Kilpatrick, F. C. Smith, F. Carmen. Floor Managers—C. C. Ward, chief; W. R. Fredericks, Ed. Murphy, C. Eirhart, Joe Yirol, J. Linday, T. Bailie, P. C. Lupton, A. G. Ward.—On Reception—E. O. Bradley, C. Welch, M. Guinon, H. Strasser, J. Cranston. In the Ticket Office—A. J. Kohler; doorkeepers, M. O'Brien and W. M. Dexter.

The Standard.

"I regard Hood's Sarsaparilla as having passed above the grade of what are commonly called patent or proprietary medicines," said a well known physician recently. "It is fully entitled to be considered a standard medicine, and has won this position by its undoubted and by the many remarkable cures it has effected. For an alterative and tonic it has never been equalled."

Governor Fifer, of Illinois, by proclamation, has designated April 15th as Arbor day.

Despair not, neither man nor maid,
Although your mouth has suffered ill,
Although your teeth are half decayed,
You can still save them, if you will.
A little SOZODONT be sure
Will make all balmy, bright and pure.

One hundred and twenty-five new books were purchased for the library at Vincennes last week.

To Nervous Debilitated Men.

If you will send us your address, we will mail you our illustrated pamphlet explaining all about Dr. Dye's Celebrated Electro-Voltaic Belt and Appliances, and their charming effects upon the nervous debilitated system, and how they will quickly restore you to vigor and manhood. Pamphlet free. If you are thus afflicted, we will send you a Belt and Appliances on a trial.

VOLTAIC BELT CO., Marshall, Mich. eod&w-1y

During her last trip the Allen line steamer Polynesian was obliged to use sugar for fuel, the supply of coal having given out.

On a recent visit to Iowa Mr. K. Dalton, of Luray, Russell Co., Kas., called at the laboratory of Chamberlain & Co., Des Moines, to show them his six-year-old boy, whose life had been saved by Chamberlain's Cough Remedy; it having cured him of a very severe attack of croup. Mr. Dalton is certain that it saved his boy's life and is enthusiastic in his praise of the Remedy. He says it has an excellent reputation in his vicinity; that farmers come fifteen miles to his store for it and that many of them, like himself, are never without it in ther homes. For sale by Geo. H. Loesch.

Works Like a Charm.

Bradfield's Female Regulator worked like a charm; improvement been wonderful; cannot express my gratitude. Wish every lady afflicted would try it. I know it would cure them. MRS. LULA A. LONG, Spring Grove, Fla. Write the Bradfield Regulator Co., Atlanta, Ga., for further particulars. Sold by all druggists.

SCHONE, WELLMAN & SCHOPPMAN,
Undertakers & Enbalmers
OFFICE: 39 W. BERRY ST.
Open day and night. Orders can be left at the office, or at No. 225 East Washington street, or at No. 44 Pritchard st. dec30-daw2m
TELEPHONE 278.

E. F. SITES, DENTIST,
86 Calhoun Street, Fort Wayne, Ind.

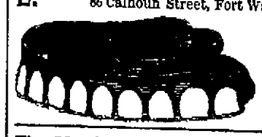

Over Oldham's & Cos hat store—4 doors north of street. Wayne

T. H. McCormick, M. D.
Office—Rooms 7, 8 and 9, Pixley & Long Building, East Berry Street.
Office Hours { 8 to 9 a. m. 1 to 3 p. m. } Fort Wayne, Ind.
Calls Answered in the Forenoon.

"Now from the virgin's cheek a fresher bloom
Shoots, less and less, the live commotion round;
Her lips blush deeper sweets; she breathes of youth;
The shining moisture swells into her eyes
In brighter flow; her wishing bosom heaves
With palpitation wild; kind tumults seize
Her veins, and all her yielding soul is love."

And why? It is because she understands the enervating influences of Spring, and this to counteract has wisely used the great and widely-known S. S. S.

THE GREAT SPRING TONIC.

W. H. Gibert, Druggist, Albany, Ga., writes "We are selling large quantities of Swift's Specific for a spring alterative and general health tonic, and with the best results It is now largely used as a preventive and cure for Malaria There are many remarkable evidences of its merit in this section"

Rev. L. B. Paine, Macon, Ga., writes "We have been using Swift's Specific at the orphan home as a remedy for blood complaints and as a general health tonic, and have had results from its use on the children and employees of the institution It is such an excellent tonic and keeps the blood so pure, that the system is less liable to disease It has cured some children of Scrofula"

Treatise on the Blood mailed free
(Copyrighted by S S S Co) SWIFT SPECIFIC CO.,

BOSTON T STORE.

Challenge Hams,
English Breakfast Bacon,
Silver Leaf Flour,
Fresh Roasted Cofiee Everyday.

Full Line of Fancy and Staple Groceries, Domestic and Tropical fruits.

No. 20 W. BERRY ST.

TELEPHONE 152.

JOHN HENRY

MERITORIOUS GOODS—well-fitting and stylish designs—at MODERATE PRICES. The wonderful growth of our business is due to the above, and other reliable methods that insure our patrons just treatment and us a continuance of their patronage. We are prepared to show you a matchless line of Boots, Shoes and Slippers that are reliable in style and quality. We respectfully invite your inspection. We will not deal in shoddy goods.

E. VORDERMARK & SONS,
32 Calhoun Street.
SIGN OF BIG RED BOOT.

L. O. HULL,
WALLPAPER

In Every Grade, Cheaper Than Ever.
Decorations, Window Curtains.
House and Sign Painting.
PAPER HANGING, DECORATING.
We do first-class work and charge no more than others.
SOLE AGENTS for PLASTICO.
No. 90 Calhoun Street.

Wayne Wall Paper Co.,
191 CALHOUN STREET 191
All grades of Wall Paper. Artistic room hangings of all kinds, Brocades, Lacquers and Blended Hangings, Ingrain and Hand Made Friezes a specialty Full line of Window Shades and Shade Trimmings Room Mouldings. Also a line of Cheap Wall Paper
Our decorators are
First Class Skilled Workmen.

NOTICE TO CONTRACTORS AND BUILDERS.

FORT WAYNE, IND., April 4th, 1890.

The undersigned will receive proposals from contractors and builders up to 12 o'clock, noon, of Saturday, April 12th, 1890 for the erection of a bank building to be built in the city of Fort Wayne, Indiana. Plans and specifications will be on file at the office of the architect, B. S. Tolan, 108 Calhoun street up stairs, on and after Saturday, April 5th, 1890 No bids will be received for less than the whole work, for which plans and specifications are furnished.

The undersigned reserves the right to reject any and all bids.

4-6t J. D. BOND

J. M. E. RIEDEL
ARCHITECT,
ABOVE SCHANZ'S GALLERY.
112 CALHOUN ST. - FORT WAYNE, IND.

P. E. COX,
PRACTICAL
Sanitary Plumber,
Has opened a shop at
No. 29 West Main Street.
ALL WORK GUARANTEED AT
Reasonable Prices

A. HATTERSLEY & SON.
PLUMBERS,
Steam and Gas Fitters,
48 East Main St.
FORT WAYNE, ... IND

MADE ONLY BY
N. K. FAIRBANK & Co. — CHICAGO.

INSURANCE, REAL ESTATE AND LOANS.

FIRE INSURANCE.

TOTAL RESOURCES..... .....$169,473,558

German American of New York.
Franklin of Philadelphia.
Fire Association of Philadelphia.
Liberty of New York.
Liverpool and London and Globe.
Imperial Insurance Company, of England.
Royal of England.
North British and Merchantile.
Phenix of New York.
Home of New York.
Springfield of Massachusetts.
Niagara of New York.
California Insurance Company.

TORNADO INSURANCE.
Phenix of New York. Home of New York. Springfield of Massachusetts. Niagara of New York.

LIFE INSURANCE.
New England Mutual Life Insurance Company of Boston.

ACCIDENT INSURANCE.
Traveler's Life and Accident Insurance Company of Hartford, Conn.

STEAM BOILER INSURANCE.
Hartford Steam Boiler Inspection and Insurance Company.

Policies issued against accidents by Tornadoes and Cyclones in four leading American Companies for from three to five years.

Buildings and their contents and lives of persons insured against explosion of steam boilers for three to five years.

Special attention given to the construction of policies for the best protection of our customers and all loses promply adjusted and paid directly from this office.

SIDNEY C. LUMBARD, Agt., No. 3 Aveline House.

THE NEW WORLD'S MUSEUM AND THEATRE
(Formerly Academy of Music)
JAMES GEARY..... .....MANAGER.

ONE WEEK! COMMENCING APRIL 7.

The Wonder of the Century!
CAPT. PAUL BOYTON'S Performing Seals,
LIZZIE STURGEON.
Plays piano, sews, knits, etc., with her feet
NEFF BROS., Yankee Whittlers.
And the best stage entertainment of the season.
TOM HARPER, CARLES AND MILES,
DE LORMER, GUS JORDON,
DUTCH JUSTICE, WILLEY HAMILTON.

Coming! Coming!! Coming!!!
Week April 14, the great, the only, the inimitable exceedingly funny couple,
ME AND HIM Who, why ME AND HIM

BABY CARRIAGES!

Remember that the "Excelsior Sleeping Coach," besides being unrivalled as a baby carriage, is a perfect substitute for a crib or cradle. It's many points should be seen before you buy any other.

We also carry on hand a complete line of general hardware, door, sash and blinds, glass and paints.

PFEIFFER & SCHLATTER,
38 & 40 E. COLUMBIA

P. D. SWICK,
MERCHANT TAILOR,
50 HARRISON ST.
New Goods Just Opened.
Fine Tailoring a Specialty.
PRICES REASONABLE.

NATURAL GAS FITTING.
ROBERT SPICE.
is prepared to do your fitting for heating and lighting promptly.
Pumps, Wind Mills, Drive Wells and Repairs
48 W. Main St.---Telephone 261.

DR. T. J. DILLS,
NO. 40 WEST BERRY STREET,
DISEASES OF THE EYE AND EAR.
Office hours: 9 to 12 a. m. and 1:30 to 4 p. m

REAL ESTATE FOR SALE.

100 lots in Lakeside addition.
4 lots on Gay street Price $450 to $550.
3 choice lots in Williams addition.
50 lots in the Romey addition, joining the Lakeside park addition. Prices from $175 to $250.
20 lots near the Electric Light works on Broadway, $250 to $500 each.
3 houses on Garden street on monthly payments
4 houses on Metz street, just completed. Prices $1,250 to $1,400.
Good 9 room house on River Side avenue, cheap if taken soon
3 houses on West Washington street. Price $4,200 to $5,000 each
Also have 40x150 feet with a good three story brick business building on Calhoun street, a bargain Price $11,000
Store building on Columbia street. Price $5,000
House of 7 rooms on West Wayne street, full lot Price $4,500.
50x150 foot lot on Rockhill street. Price $900.
80 acre farm well improved on free gravel road, will exchange for house in city.
80 acre farm, good land, house 5 rooms, 2 barns, orchard, 30 acres of good timber. Price $3,000
180 acres of improved Kansas land to trade. Price $3,000.
Lots on West Fourth street. Price $300 each.
8 lots on Boon street, $375 to $400 each.
4 lots on Main street Price $600 each.
5 Room house and full lot on Wells street. Price $1,800, a snap if taken soon
4 Room House on Third street, lot 43x161. Price $1,100
5 Room House on Brandriff street, 1½ story, lot 25x150. A bargain
Lots on South Calhoun street, 50x150, very cheap, $800.
10 Room House on Baker street. Price $2,500.
6 Room House on Baker street. Price $1,250, very cheap.
7 Room House on East Third street. Price $1,100 a snap.
2-6 Room Houses on Oliver street. Price $1,050 each.
Vacant lots for sale in all parts of the city. If not in this list call at our office, room four, Bank Block. Romey & Porter. 22-eod-tf

—FOR YOUR—
Hay, Straw, Oats, Corn, Mill Feed And Poultry Supplies,
—GO TO—
W. E. MINER'S,
45 EAST COLUMBIA ST.,
800 6m) TELEPHONE 253.

HENRY HOP LEE'S CITY LAUNDRY,
154 1-2 and 180 Calhoun St.
Shirts, 10 cts; Cuffs, per pair, 4 cts; Collars, 2 cts; Undershirts, 7 cts; Drawers, 7 cts; Handkerchiefs, 2 cts., Socks, per pair, 4 cts.; Towels, 2 cts
Big reduction from above prices for starching and ironing. All work done first-class and on short notice. 15-tf

BABY CARRIAGES!

I make a specialty of manufacturing Baby Carriages to sell direct to private parties. You can therefore, do better with me than with a dealer Carriages
Delivered Free of Charge
to all points in the United States. Send for Illustrated Catalogue.
CHAS. RAISER, Mfr.
62-64 Clybourn Ave., Chicago, Ill.

Wood's Phosphodine.
THE GREAT ENGLISH REMEDY.

Before and after Photo from Life.

Used for 35 years by thousands successfully. *Guaranteed to cure* all forms of Nervous Weakness, Emissions, Spermatorrhea, Impotency, and all the effects of youthful folly and the excesses of later years. *Gives immediate strength and vigor.* Ask druggists for Wood's Phosphodine, take no substitute. One package $1 six, $5 by mail. Write for pamphlet. Address The Wood Chemical Co., 131 Woodward ave, Detroit, Mich

TO WEAK MEN
Suffering from the effects of youthful errors, early decay, wasting weakness, lost manhood, etc., I will send a valuable treatise (sealed) containing full particulars for home cure, FREE of charge. A splendid medical work; should be read by every man who is nervous and debilitated. Address, Prof. F. C. FOWLER, Moodus, Conn.

J. C. PELTIER,
Undertaker & Embalmer
17 WEST WAYNE ST.,
Telephone No. 174 - - - Fort Wayne, Ind

ONLY THREE DAYS MORE
—OF THE—
GREAT FIRE SALE OF SHOES!
All the Fire Goods Must be cleaned out by Saturday Night.
EVERYBODY BUYS.
TO-MORROW MORNING
Another Cart Load of
2-CENT SHOES.
The Last Chance to get Shoes for 2 Cents a Pair.
MASSACHUSETTS - SHOE - COMPANY,
36 CALHOUN STREET,
1st Door North of Main street.

ROOT & COMPANY.

CARPETS.

Refreshing styles in the new

AXMINSTERS,
MOQUETTES,
VELVETS,
BODY BRUSSELS,
—AND—
TAPESTRY BRUSSELS.

We have had to add more space to this department—making it a big department—the great increase in the sales made it necessary.

INGRAIN CARPETS !

In lovely designs—copies of the fine carpets.

LOWELL CARPETS !

In choice patterns—confined styles in our department.

LOW PRICED INGRAINS !

in beautiful designs,

25c, 30c, 35c, 40c,

And that magnificent

50c. INGRAIN,

Which we have control of. No such good carpet at the price can be had elsewhere.

IT WILL SELL.

No trouble about that.

Eight Button Mousquetaire Kids, dressed and suedes, in every new shade. Our Kids are the best.

ROOT & COMPANY

WALL PAPER !

I have opened a store at

68 E. MAIN ST.

And have put in a brand new stock of Wall Paper of the latest designs. We have no shelf-worn or old goods to select from—all latest styles. Prices to suit.

PRICES CHEAPER THAN THE CHEAPEST !

Anything in Paper Hanging, Painting or Graining, call and see me.

F. H TREEP,
68 E. Main Street.

Fort Wayne Sentinel.

WEDNESDAY, APRIL 9, 1890.

LOCAL NEWS.

Capt. W. N. Bradley is home from Kansas.

Born, to Phillip Graf, the grocer, and wife—a daughter.

The venerable mother of Mrs. Byron Thompson is dangerously ill.

Mrs. Thomas N. Hall and daughter, Ethlin, are visiting at Crestline, Ohio.

Mr. Allen H. Williams has returned to Harvard college, to resume his studies.

The Manhattan bank, of Manhattan, Kas., closed its doors yesterday. Its liabilities are $600,000.

Miss Bessie Fordney has returned from a two months' visit with friends and relatives at Grand Rapids.

The Indianapolis carpenters will make a demand on the 15th inst. for the enforcement of the eight-hour day.

Judge R. S. Taylor left for New York city last night in the interest of the Fort Wayne Electric company.

A young man named Zollars caught a pickerel in the St. Mary's river yesterday. The piscatorial prize weighed 13½ pounds.

A social was held at the First Presbyterian church last night and it proved a very pleasant affair in spite of the stormy weather.

A letter from Mr. Adolph Geismer, of this city, who is at Atlanta, Ga., says he will go to Washington, D. C., in the interest of Scribner & Sons, publishers.

A party of South Bend bicyclists are talking of a spin to Niagara Falls. Some of the wheelmen of this city may decide to make tours the coming summer.

Prof. R. A. Bischoff, of Concordia Lutheran college and also corresponding editor of the Lutheran Pioneer, preached at St. Paul's Lutheran church, South Bend, last night.

Col. R. S. Robertson has gone to Columbia City. He will leave Sunday for Philadelphia and Washington, D. C. While absent he will attend a reunion of the Loyal legion of America.

The meeting of the Business Men's Exchange, which was to have been held last evening, was postponed until to-night. Business pertaining to the coming millers' convention in this city will be transacted.

John N. Wilkinson, a brother of Justice of the Peace James Wilkinson, of this city, was elected township trustee at Valparaiso, Ind. He ran on the democratic ticket and the fact of his election in a republican stronghold is a tribute to his popularity.

The Journal of this morning copies from the Michigan City Dispatch of yesterday, a twenty-one line article concerning the Lutheran conference at Laporte, and runs it as its own local, without giving credit to the paper from which it is taken. The Journal is not a plagarist—oh, no!

F. B. Hart, of Lafayette, is in the city.

Hon. J. M. Barrett has returned from Columbia City.

Little Lord Fauntleroy (Ada Fleming) and several members are at the Rich.

John J. Price, Indianapolis; L. Shohl, Columbus, are among the guests at the Wayne.

H. A. Brownell, Flint, Mich.; S. Bachman, Louisville, are among the guests at the Aldine.

Henry A. Short and Minnie M. Horn, Seth J. Adams and Mary F. Grover have been licensed to wed.

Mr. W. H. Myers, of the Lake Shore offices, and Miss Emma Engle, of Taylor street, will soon wed.

Miss Josephine Large, the musician, has been summoned to Galveston, Texas, by the death of her father.

Mr. Reinhard Neuhaus has resigned his place with Vodermark's, to accept a place in the shoe manufactory of Foellinger Bros.

The grocery business of Mr. William Gaffney has been removed from West Main street to Bond's block on South Calhoun street.

The Keyhole club will go to Warsaw on the 17th inst. to confer the degrees of the order upon a number of candidates of that place.

The sum of $413 was the easter collection at the Cathedral. These monies are expended in the education of young men for the priesthood.

The funeral of the two-weeks-old child of George Miller and wife, of 48 Harmer street, was held this afternoon, Rev. S. A. Northrop officiating.

Seven young ladies of the Foster waist factory, had their picture taken yesterday at Schanz' gallery. They will not be on sale at any of the book stores.

Mr. Will Robinson has arrived from Indianapolis, to take a position in the Wayne hotel. He is a tuba player and will become a member of the First Regiment band.

Mr. V. H. Muller, of the democratic township central committee writes THE SENTINEL that the entire democratic ticket at Leo was elected by from 50 to 100 majority.

The county commissioners to-day appointed Dr. S. D. Sledd, physician for the poor of Pleasant and Lafayette townships, and Dr. Kryder for Cedar Creek township.

Jacob Albright, San Francisco; T. M. Monk, Plymouth, Ind.; E. S. Woodward, Indianapolis; E. D. Pierce, Camden, Ind.; A. Henderson, Perrysville, O., are registered at the Hotel Pearse.

The Messrs. Foellinger have established in the second and fourth floors of the Foellinger block, a boot and shoe factory. New machinery has been placed and quite a number of hands employed including young ladies.

Miss Rosa Falk and Miss Minnie Falk, of Bluffton, who have been visiting friends and relatives at New Haven, returned to their home to-day. Miss Annie Kramer and Miss Kittie Buchmann, accompanied them.

Senator I. B. McDonald writes us that the democrats of Whitley county elected six out of ten trustees, and six or seven of the ten assessors; aggregate democratic majority about 450 in the county, a gain of three trustees over two years ago.

Bluffton Bugle: "Gus Webber, a popular clerk in H. C. Arnold's dry goods establishment, and Miss Jessie Ferguson, both well known young people of this city, were united in marriage Sunday evening at the home of the groom's parents in Fort Wayne, the Evangelical pastor performing the ceremony."

Father Brammer announces the Dilton-Eagan illustrated lectures to be given at Library Hall Tuesday and Wednesday evenings, April 15 and 16. It is a picturesque tour through Ireland, Europe and the United States by means of an improved stereoptican. The proceeds will go toward the benefit of the Cathedral schools.

George Kennan will deliver his famous lecture, "Mountains and Mountaineers of the Caucasus," at the City Y. M. C. A. hall Friday evening. Mr. Kennan has lectured in this city this season and those who heard him will welcome his return. He is one of the best lecturers in the country. His lecture, "Mountains and Mountaineers of the Caucasus," is an intensely interesting one and he delivers it dressed in the garb of the Caucasian mountaineers.

The German Building and Loan association, No. 5, held their annual election of officers last night with the following result: President, Peter G. Hohnhans; secretary, Otto Herbat; treasurer, George Motz; directors, Henry Janner, Henry Wellman, Fred Kayser, John Nieman, L. Gronau, H. S. Studer; Auditing committee, William Hahn, Mathias Mettler, A. Wyss, H. L. Studer, Frank Rahe. The report of the secretary showed each share to be worth $112.88.

The first entertainment of the Biddle lecture course was given last evening at the Masonic Temple. The heavy storm prevailing at the time prevented many from going, but those who did attend were charmed with the performance. The entertainment was the Royal Hand Bell Ringers. The musicians were dressed in the garb of the courtiers of Edward IV, and and their sweet music won every heart. The entertainment was a good one. Mr. Biddle is giving the patrons of his course a fine class of attractions and should be liberally patronized in the numbers to follow.

W. J. Calhoun, of Danville, Ill., is at the Aveline.

Born to Mr. and Mrs. Charles W. Orr—a son.

Dick Weller, of Harmon's lunch room, is on the sick list.

Sophia McMahon applies for a divorce from John McMahon.

D. W. Voorhees, jr., son of Senator Dan Voorhees, is registered at the Aveline.

Conductor Gard Tuckey is still in a precarious condition from the effects of a bullet wound.

The mother of Commissioner Jones is lying at the point of death at her home near Monroeville.

Thomas D. Fleming, South Bend; H. W. Wilson, Hillsdale, Mich., are among the guests at the Rich.

The Kegg habeas corpus proceedings are still occupying the attention of Judge Chapin this afternoon.

Born, to Mr. and Mrs. John Sheffer—twin boys. Mr. Sheffer is the well known South Calhoun street grocer.

W. D. Wager, salesman for Hills Bros., importers and jobbers of foreign fruits and nuts, New York City, is in the city to-day.

Information was filed against Elmer Mitchell in the circuit court this afternoon, charging grand larceny and obtaining money under false pretences. He will soon be brought to trial. Mitchell worked carpenters' unions for money and operated in several cities.

WAYNE STREET BONDS.

S. A. Keene & Co. Purchase $18,000 Worth at One and a Quarter Cent Premium.

To day S. A. Keene & Co., of Chicago and New York, bought $18,000 worth of the Wayne street improvement bonds at a premium of one and a quarter cent.

Their bid was accompanied by first-class bond.

A Lady Has Two Tumors Removed.

Mrs. L. R. Buckwalter, No. 54 West Jefferson street, has had a tumor above each eye for ten years. Each one had grown very large. Their position caused her great annoyance and rendered their removal a delicate operation. Dr. Wilbur removed them and she is now a happy woman.

They Want Detectives.

The robbery at the store of Mr. H. N. Ward last night, and the difficulty that he experienced in securing assistance to hunt down the burglars, suggests the propriety of the city employing detectives whose special duty it will be to act under such circumstances. A daring burglary has been committed. The offenders are unknown. The case is a mysterious one, and the police and other officers have not the time or the money to spend in hunting the guilty parties. Should not the city employ paid detectives for this purpose?

The question was put to Prosecutor Robinson and Sheriff Viberg this morning and they thought so. Our business men, who are the ones interested, may wish to agitate this subject further. Would it not be a good idea for the city to have a paid detective?

Maysville Chips.

MAYSVILLE, April 9, 1890.

The town is now without a newspaper, the Independent having ceased publication.

The Maysville band gave an entertainment at New Haven last night.

There was great rejoicing over the result of the election here. The democrats made great gains and elected their trustee, assessor and constable.

It is said that Dr. Shutt has traded the right to sell his patent medicines in Ohio and Michigan for a farm of eighty-seven acres near Montpelier, Ohio.

The Independent editor has left for parts unknown. The Maysville Breeze is no more, but our people will not feel its loss very much for a great number of them take THE SENTINEL, and it is always a welcome visitor.

Rev. Fresh, of this place, will remove to Huntertown next week to reside.

VAN HOUTEN'S COCOA—Largest sale in the World.

A business done on tick—telegraphing.

Mr. Clem Edgerton, local agent for the Popo Manufacturing company, has an attractive display in the show window at the corner of Calhoun and Berry streets. He exhibits the world famed Columbia bicycle, in its several grades and styles. It is an artistic collection of wheels, and no one should fail to see it. This display will be changed frequently.

Save discount in natural gas bills by paying them to-morrow, the last day.

Mr. H. H. Barcus has placed in his bakery and confectionary store one of the handsomest soda fountains in the city. It is novel and tasty in every detail. Mr. Barcus has it splendidly mounted on a semi-circular counter and from it he will serve, in style, the delicious cooling drinks of the summer season—soda, Saratoga and congress waters, ginger ale, etc. His fountain is the only place where Saratoga waters will be on draught from the barrel. There are few large cities where they are thus served to customers.

To-morrow will be the last day to pay natural gas bills without penalty.

Eggs Down Another 2c Dozen.

Fresh Eggs per dozen, 10c.
Sugar Cured Hams, 11c.
Breakfast Bacon, 8c.
Best Smoked Shoulders, 7c.
Best Potatoes, 35c bushel.
Churubusco Mills Flour, $4.00 bbl.
Ossian Mills Flour, $4.00 bbl.

FRUIT HOUSE.

SURPRISE NO. 1.

Don't buy Wall Paper at prices advertised. Examine their goods, then go to L. O. Hull's, 90 Calhoun street, where you will buy and save 10 to 25 cents on the dollar. 8-3t

Spaulding's, Brotherhood and Reachs' Base Ball Guides at A. C. Katt's, 82 Calhoun street.

Excursion Rates.

You can get excusion rates to all points west at Webb's ticket office, 92 Calhoun street, cheaper than any other place in the city. 20eod-tf

Mr. John F. Cline, formerly messenger for the Adams Express company, took possession March 25, of the Home Restaurant, No. 99 Calhoun street, succeeding Mr. Conolly. He is now prepared to wait on his customers, serving lunch or regular meals. The public will find Mr. Cline pleasant and accommodating, and he will maintain the reputation of his place as the best in the city.

About Those 10c Books.

Some think the 25c books I advertise at 10c are of those trashy, badly bound books sometimes found. They are not. They are printed with good type, on good paper, have a pretty cover, and trimmed edges, no need of a paper knife. They contain the writings of the best authors, among them "Peck's Bad Boy," "Bill Nye," and other humorous series, and the best of fiction. They are 25c books, and I'm selling them for 10c.

A. C. KATT, 82 Calhoun street.

Bicchele's Banner Soap

Leads them all. This excellent brand of soap is making friends wherever introduced. Banner soap is pure as gold. Banner soap bleaches your clothes. Banner soap imparts a good odor to your clothes. Banner soap is made from best material; mostly vegetable oil.

Banner soap will not injure the finest fabrics. Save your wrappers of the Banner and mail them to the factory. The old reliable, the Pearl, sold for twenty years, is still a favorite on wash day. Bicchele's Cochin Castile has no superior for toilet soap. Look at the inside wrapper on the Banner for information of gems given with Banner soap. Ask your grocer for Bicchele's Banner soap and convince yourself. Trade mark registered. JOS. BICCHELE SOAP CO. Sole Manufacturers.

RICH + HOTEL
FOR FIFTEEN DAYS.

NO CURE, NO PAY.

Knowing that the unfortunate have been imposed upon by unprincipled pretenders who charge heavily in advance,

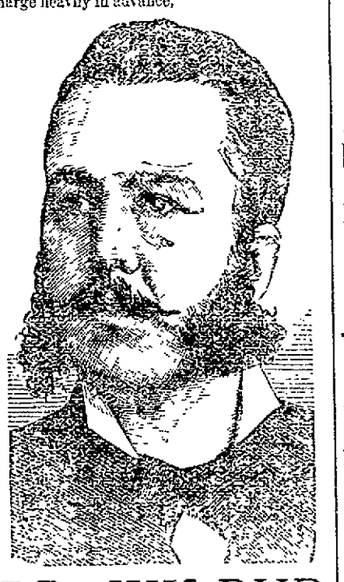

DR. WILBUR

Has adopted this plan: That he will charge nothing for advice, consultation or treatment until the patient pronounces himself well.

The Only Charge Being Made for Medicines Used During Treatment.

Dr. Wilbur, Specialist,

Treats successfully chronic and long standing diseases, as those of the head, throat and lungs, liver kidney and heart complaints, inveterate diseases of the stomach, that have defied all other methods, those fearful diseases of the nervous system arising from whatever causes; scrofula, dropsy, paralysis, fits, fever sores, contracted cords, enlarged and stiff joints, rheumatism, neuralgia, sciatic, bone deformities, salt rheum, erysipelas, scald head, ill-conditioned ulcers syphillis, nasal polypus, asthma, hay fever, rose cold, winter coughs, chronic diarrhoea and diabetis. All may be cured by this wonderful system if not too far advanced. Bone diseases cured when all methods have failed.

Ladies who are suffering from complaints peculiar to their sex, can consult the doctor with every assurance of speedy relief and permanent cure without subjecting them to the embarrassing procedure of an examination, which in nine cases out of ten is unnecessary. The doctor particularly invites all cases that have been given up by other physicians.

☞The doctor will remove one tape worm free of charge; also, straighten the first case of cross eyes that presents itself at the hotel, FREE.

Consultation and Examination Free.

OFFICE HOURS—From 10 a. m. to 9 p. m. No patients received Sundays.

Tumors and Cancers removed without pain or use of the knife.

TESTIMONIALS.

Mrs. Wm. Ryan, 25 Hoagland avenue, cross eyed for 24 years, straightened in one minute without pain.

Fred Hoffman, employed at the Morton house, Grand Rapids, was cross eyed for 17 years. It took Dr. Wilbur only one minute to straighten them and without pain.

Mrs. Thomas Root, 648 Park avenue, Jackson, had a large tumor on her breast for years. Dr. Wilbur removed it by a plaster, and she is now a well woman.

Elizabeth Detwiler, 101 Division street, Jackson, had a large mole near her eye. Dr. Wilbur removed it with a plaster, which is far better than the knife, and it causes no pain.

Mrs. Harmon Ritchie, Trail Run, Ohio, had a little baby that had a cancerous tumor on its upper lip that in one year grew as large as a peach. Dr. Wilbur removed tumor, lip and all, and made a new lip from its cheek, and the baby is entirely cured.

Mr. Abe Horning, of Soldier Home, Grand Rapids, had two tumors on his head, each of which were as large as tomatoes. Dr. Wilbur removed them without pain.

Mrs. T. F. Rabe, 228 South Forth street, Steubenville, Ohio, had female complaint for years. Dr. Wilbur treated her without subjecting her to an examination, and she now feels like a new woman.

Mrs. E. S. Bissell, 711 Village street, Kalamazoo, Mich., had a tumor in her side for 16 years. It measured ten inches in diameter and had 23 roots, some of which were as large as a ladies wrist. Dr. Wilbur removed it and she is a well woman.

Mrs. Wm. A. Dean, 902 Academy street, Kalamazoo, Mich., could not see or read letters for two years. Dr. Wilbur cured her without any operation and she can now see to read.

Mrs. John Vicken, 523 West Vine street, Kalamazoo, Mich., had a tumor on her head as large as a base ball. Dr. Wilbur removed it in one minute without pain.

The doctor invites correspondence from people at a distance, but never answers any letters unless they contain two stamps.

THE DILLON-EAGAN
Illustrated Lectures.

CATHOLIC LIBRARY HALL,
FORT WAYNE, IND.

Tuesday & Wednesday Evenings,
April 15 and 16, 1890,
At 8 o'clock.

Single admission, 25 cts. Reserved seats, 50 cts.

Children's Matinee, Wednesday, April 16, at 3:00 p. m. Admission Matinee, Children 10 cts., Adults 25 cts. Proceeds for benefit of Cathedral schools.

A Picturesque Tour Through
IRELAND, EUROPE and the UNITED STATES,
By The Distinguished Orator,
FRANCIS DILLON-EAGAN, LL. D.

Graphic descriptions of scenes in many lands and places of world-renowned interest, beautifully illustrated with TWO HUNDRED AND FIFTY ARTISTIC VIEWS brilliantly illuminated by an improved triple stereopticon, presenting a photographic girdle of the globe that affords an instructive and interesting entertainment. 9-6t

GENTLEMEN: These bright spring days certainly will make you feel like changing your heavy garments for something lighter, and more seasonable. We are showing a most attractive line of suits, nice lookers and fitting to perfection. Equal in every way to the finest of Tailor made suits. We would like to have you see these goods.

Ladies: We are are constantly getting in new goods in our childrens department. We can please the little folks in every way. You will find our store the proper place to buy your children's clothing.

FRIEND'S ENTERPRISE,
Clothiers, 62 & 64 Calhoun street, Corner of Berry.

J. E. WAUGH, D. D. S.,

Has removed his office from West Berry street, to

74 CALHOUN STREET,

Over Mordhurst's drug store.

Best and Choicest Meats.
GOTTLIEB HALLER,
Of the Popular South Side Market, 366 Calhoun St., Branch 277 Hanna St.

Hams, 10 cents per pound.
Shoulders, 7 cents per pound.
Sausage, 7 cents per pound.
Bologna, 7 cents per pound.
Other meats accordingly.

DRUGS, - CHEMICALS,
—AND—
Pharmaceutical Preparations.
BENEKE & CO.,
No. 210 CALHOUN ST. [3-17-1y

JOS. M. CLARK & CO.,
Merchant Tailors,
34 EAST BERRY ST.
Fine Tailoring a Specialty.

ANNA LEMON,
PHYSICIAN AND SURGEON.
Office Rooms over Klinkenburg & Detzer's Drug Store.
Can be consulted day or night. Women and Children a specialty. mar24-1m

J. M. WATSON,
Practical Carpet Layer,
(Formerly with Sterling & Co., Toledo, O.)
28 Stophlet Street, - - Fort Wayne, Ind.
Carpets made and laid to order promptly. Changes and rettings made. First-class work guaranteed. Postal cards at house will be promptly attended to. april5-1m

ALLEN ZOLLARS,
Attorney - At - Law.
MACDOUGAL BLOCK.
Corner Calhoun and Berry Streets.

L. H. NOGAL,
Stoves : and : Furniture : Exchange.
246 CALHOUN STREET.
Furniture and Tinware promptly mended. Cash Paid for Second Hand Goods of all kinds.

D. C. FISHER,
REAL ESTATE,
INSURANCE AND LOANS.
No. 32 EAST BERRY STREET.

SALESMEN WANTED!
AT —ONCE—
To sell our goods by sample to wholesale and retail trade. We are the largest manufacturers in our line. Liberal salary paid. Permanent position. Money advanced for wages, advertising, etc. For terms address
9daiw] CENTENNIAL MFG. CO., Chicago, Ill.

STANLEY IN AFRICA—
AGENTS WANTED to sell his history of the WONDERFUL EXPLORATIONS, DARING DEEDS and grand ACHIEVEMENTS on the dark CONTINENT. Finely illustrated. COLORED PLATES. The grandest edition of STANLEY, including all other AFRICAN EXPLORERS published. Illustrated circulars free. Address, O. A. BROWNING & CO., Jan14-5d&w4m Toledo, O.

WATER WORKS
—AND—
NATURAL Gas FITTING
—AT—
C. W. BRUNS & CO.,
Plumbers, 159 Calhoun Street, Opp. Cathedral

To the Public!

Having purchased the Picture Store formerly owned by I. G. Clark, at 181 Calhoun street, and having added a new stock of Moulding, we invite all to call and examine our stock before purchasing elsewhere.

L. JUNK.

Stewart & Hahn.

THE GREATEST

BARGAINS

of the

SEASON!

A lot of Lace Curtains 3 yards long at 25 cts.

A lot of Lace Curtains 3 yards long at 50 cts.

A lot of Lace Bed Spreads with Pillow Shams at 75 cts. a set.

New Gloves for Easter.
New Ribbons for Easter.
New Laces for Easter.
New Hosiery for Easter.
New Ruching for Easter.
All at our usual low prices.

We are offering some big bargains in our Dress Goods Department in Mohair, Serges, Henriettas and Cashmeres in all the New Spring Shades.

Wash Goods are sold cheaper than ever.

A new Line of Gents' neckwear at reduced prices.

STEWART
AND
HAHN
The Boston Store.

IS YOUR EYE SIGHT DEFECTIVE

Does continued near work, such as reading, writing and sewing, produce dimness of vision, with headache and at times dizziness. It is a sure sign you have some error of refraction in one or both eyes that can be corrected with spectacles, and you should lose no time in consulting a competent optician and have the proper glasses prescribed.

C. W. MCKEE

Is prepared to detect and correct Miopia, Hyperopia, Astigmatism or Presbyopia, in a scientific manner. Examinations free. Office in his new jewelry store, corner room, Schmitz block, 120 Calhoun street. 28-eod-1m

NUDAVENE

DELICIOUS
BREAKFAST DISH.
ASK YOUR GROCER FOR IT.

GEORGE KENNAN,
CITY Y. M. C. A.,
FRIDAY, APRIL 11.
"Mountains and mountaineers of the Caucasus."

ADMISSION, - - - - 50 CENTS.
GALLERY, - - - - - 35 CENTS.
RESERVED SEATS, - 75 CENTS.

COLUMBUS BUGGIES.

JOS. W. BELL, 13 E. COLUMBIA ST.

Dr. Kent K. Wheelock,
Practice Limited to Diseases of the
EYE, EAR & THROAT.
No Family Practice Done.
Office, 94 Calhoun Street. Office Hours from 9 to 12, 1:30 to 5 and 7 to 8.

MISS LEWIS, "KINDERGARTNER."
Graduate of the New York City training schools, receives pupils from three to eight years of age at any time. Parents are invited to visit Kindergarten room, corner of Broadway and Jefferson street, to examine the methods of instruction. Three, or more scholars in a neighborhood, sent for and returned home. Lessons in physical culture, given without extra charge. Session from 1:30 to 4:30 p. m.

BLACK CHEVIOTS

Are bound to be the Popular Suit this Spring, both for business and dress and justly so, for you can buy nothing that will give more service, look better and hold its color as well as these goods. We are showing large lines of these goods in sack and frock styles, both of the plain and fancy weave. Prices $10.00, $12.,-00 and $15.00.

GENTLEMEN!

Drop in on us and examine the make and fit of these suits; or if you are interested in something else come in and ask for it, and its dimes to pennies we have got what you want! Our line of business and fine Dress Suits for men was never so complete as this season.

Business Suits —IN— Sacks, Frocks Cutaways.

$5.00, $6.00, $7.00, $8.00, $9.00, $10.00, $12.00.

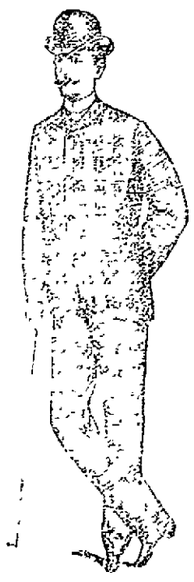

Dress Suits —IN— Sacks, Frocks Prince Alberts.

$12.00, $14.00, $15.00, $18.00, $20.00, $22.00, $25.00.

Spring :-: Overcoats

Ought to interest you just now if you are not already supplied. We have hundreds to show you in all Colors and Styles, and you'll find our prices very inviting.

SAM, PETE & MAX

One Price and No Dodging.

The Fort Wayne Sentinel.

ESTABLISHED 1833 — WEDNESDAY, APRIL 9, 1890. — PRICE TWO CENTS

SELING

GOOD

GOODS.

"We never talk price, but always quality."

"Quality is what, after all, makes or loses a customer. Price has nothing to do with a customer's palate. We are all, more or less, slaves to appetite, and no other law than self-gratification. The pleased palate is wedded to the sources of its gratification, and does not stop to compare prices. If an article is offered cheaper by some competitor, the pleased customer says it is because the service is inefficient, or that a low price on one article is only an excuse for an extravagant price on another, and therefore he becomes the steady patron of the store where quality is the first consideration, and where a fair price is the rule."

GEORGE -:- DEWALD

—AND—

COMPANY,

Calhoun and Columbia Sts

H. C. MEYER,

—THE FASHIONABLE—

Merchant Tailor!

Is now receiving his large and well selected stock of

SPRING AND SUMMER GOODS.

Which are the nobbiest ever brought to this city. He intends making Suits in the latest styles and at Very Low Prices this Spring and Summer and those wishing to get the worth of their money should call and examine his stock at his parlors

44 Harrison street.

mchs-tm

BABY * CARRIAGES!

Wholesale and Retail at James M. Kane's.

Stock Complete. 300 Carriages to select from. Prices from $1.75 up to $25.00 each. Our $5.00, $6.00, $8.00, $9.00 and $10.00 carriages are the best ever offered in this market. All new goods. No old stock to work off as I have exclusive control of this market of all the leading manufacturers of carriages. I can offer you goods not to be found elsewhere in this city, at from 25 to 30 per cent. less than any house in this market. Latest improvements on all carriages at

JAMES M. KANE'S.

EVERY :-: LADY

Purchasing the Celebrated

Her Majesty Corset

will use no other.

Its Superiority is Undoubted.

It recognizes no other style claiming to equal its splendid wearing qualities.

In New York and Chicago this Corset Leads all Others.

Call at our Corset department. Our saleslaies will cheerfully explain the merits of this corset.

We Are the Sole Agents.

M. FRANK & Co.,

Bee Hive Dry Goods House, 60 Calhoun St.

DESTRUCTIVE WINDS.

Fierce Storms Sweep Over Illinois and Indiana Doing Great Damage--The Fire's Work.

HIGHLAND PARK, Ill., April 9.--One of the fiercest storms ever known in Illinois, swept over this place at 11 o'clock last night and did heavy damage to property. Although only one was injured, a number had narrow escapes. The wind came from the northwest and the path of destruction was about half a mile wide.

The Catholic church, a large structure, gave way before the blast and fell into a shapeless mass. The houses of M. Rafferty and Martin Blettel, which adjoined the church on the west, were next blown over, their occupants fortunately escaping in their night clothes without injury. The roof was lifted off Mrs. Collin's large residence and hurled into the lot and dashed into splinters.

The residence occupied by C. Stoker and his family was unroofed and otherwise damaged. Mr. Kreger's residence suffered similar damage, and an old lady in the house was seriously hurt by a large piece of wood which struck her in the side. Pitt's blacksmith shop, a large sized frame structure, was picked up by the wind, carried twenty feet and torn to pieces. The roof was blown off the large grocery store of Thomas Evans, the building was badly shattered and serious damage was done to his stock. The front of Goldberg's store was blown in and the stock scattered in all directions. The Central hotel lost nearly all its blinds and was otherwise damaged.

The front of Mrs. Keuney's store was crushed in by the wind, and a large portion of her stock was ruined. Out buildings and fences all over the place were blown down, trees were prostrated and the town was shaken up generally. The storm came directly from the northwest taking in a half a mile wide. The damage cannot be accurately estimated now, but good authorities say it will not be much less than $40,000.

WABASH, Ind., April 9.—The town of Middleburg was visited by fire yesterday, and several buildings are in ashes. The fire broke out in Parker's saloon, and spread to the adjoining buildings, occupied by a boot and shoe establishment and a grocery. The loss is $25,000; partly insured.

LEXINGTON, Ky., April 9.—At 9:40 last night, a row of frame buildings adjoining the Kentucky associations' grounds took fire. The wind blew a gale, carrying the sparks to the stables of the association and setting them on fire. At 11:30 the fire was gotten under control. Nine frame houses and two stables were destroyed. Loss on houses, $4,500; and on stables about $10,000.

LAFAYETTE, Ind., April 9.—A heavy wind and rain storm struck the north part of the city at 8:50 last night, doing considerable damage. The engine house of the Monon road was leveled to the ground, burying five engines in the debris. George Bruns, a coal heaver, was in the building at the time, and was severely injured. The main track is covered with the debris, and wrecking crews from each end of the line have been summoned.

LA HARPE, Ill., April 9.—There passed over this city about four o'clock yesterday afternoon from the northwest the heaviest hail storm that has visited this vicinity for a great many years. The day was very sultry.

MOUNT CARROLL, Ill., April 9.—A terrible storm struck here about 2 o'clock yesterday morning. Rain and hail fell in abundance. The wind assumed the force of a tonodo and over turned out houses, blew in windows, demolished chimneys and destroyed sidewalks. Many people took to their cellars where they waited for their houses to blow away. The storm was the worst experienced here since the cyclone of 1885. Much damage was done in the surrounding country.

ATCHISON, Kan., April 9.—Railroad dispatches from the Missouri Pacific country, in the western part of Kansas, say a heavy sand storm prevailed all day yesterday. The wind was blowing a furious gale, and carried with it great quantities of sand. Business in the smaller towns was entirely suspended and the inhabitants were closely housed.

MONEY ALL GONE.

A Western Bank Fails and the Cashier Missing.

FORT MORGAN, Col., April 9.—The Bank of Fort Morgan made an assignment yesterday. The assets are placed at $40,000, with liabilities of over $20,000. There was on deposit $17,000 of county funds. There was no money in the safe when the assignee took charge.

Cashier Bartlett left Fort Morgan last Thursday for Denver to secure currency, and all that has been heard from him has been several checks drawn on Denver banks, which of course were not paid.

MINOT, S. D., April 9.—Fred Medhurst, cashier of the First National bank at this place, has disappeared and $3,000 belonging to the bank is missing. A woman with whom he was greatly fascinated is said to have gone with him.

HANG-MAN'S DAY.

Several Murderers Pay the Penalties of Their Crimes.

EATON, Pa., April 9.—Wm. Bartholomew was executed to day for the cold-blooded murder of his friend, Wm. Dilliard, on Friday, Sept. 6, 1889, after having led his wife astray. Bartholomew walked quietly to the scaffold, but after reaching it became violent, and cursed his accusers and his accomplice, Mrs. Dilliard, demanding that the latter be hanged. His last words were oaths. A few moments after the drop fell Bartholomew was pronounced dead.

WAYNESBURG, Pa., April 8.—Zach Taylor was hanged here at 11:12 o'clock this morning. He walked firmly to the scaffold and was brave to the last. In his speech he said he was innocent; he never saw the man who was murdered and that he was going home to Jesus. The crime for which he was hanged was the murder of William McCausland, a well-known stock dealer, on September 10, 1887.

BELLEFONTAINE, Pa., April 9.—Alfred Andrews was hanged here to-day. It was just 11:45 when the march to the scaffold began. When on the scaffold he prayed and bid all good-bye. Andrews' neck was not broken by the fall, but he died from strangulation. The crime for which Alfred Andrews was hanged was the murder of Miss Clara Price, aged sixteen years, of unblemished character, the daughter of respectable and well-to-do parents.

PITTSBURG, April 9.—Charles Carter, twenty-two years of age, was hung today in Cambria county. He was a native of Richmond, Va., and a rather good looking negro. He had a very bad reputation and come from a family of criminals. The murder for which Charles Carter was hanged to-day was committed in November, 1889, in Johnstown in the house of John H. Roberts, also colored. Roberts was married to a white woman, and his residence was a resort for disreputable characters. Carter and his victim, Matthews, became infatuated with Emma Dunn, a white girl, who was also a frequent visitor at the Roberts house. Carter and Matthews quarreled about the girl. Carter shot Matthews through the breast and escaped.

EBENSBURG, Pa., April 9.—Charles Carter, the murderer of John Mathews, was hanged in the county jail at this place at 1:50 o'clock this afternoon. Carter met his death calmly, walking to the scaffold with a firm tread. He made no speech and his neck was broken by the fall.

GAINING GROUND.

That is What the Striking Carpenters at Chicago are Doing.

CHICAGO, Ill., April 9.—The striking carpenters are gaining ground, and now feel confident that the bosses will be compelled to yield two points within a few days. The first point will be the recognition of the union, and the second an advance of wages. The two concessions will be necessary before the strike can be declared off. The carpenters have placed their affairs in the hands of an arbitration committee, which has power to adjust the existing differences, and until the bosses recognize this committee, which they have so far refused to do, their can be no settlement.

A MULATTO WOMAN

Made Postmistress at Rocky Mount--Doesn't Like Newspaper Criticism.

RALEIGH, N. C., April 9.—Sylvia Drake, a mulatto woman, was recently appointed postmistress at Rocky Mount. This caused bitter feelings among the white people and yesterday Sylvia wrote a letter in which she denies that she is a negress, saying two-thirds of her blood is of the best anglo saxon origin, adding that she is proud of the small quantity of negro blood in her veins. She execrates the newspapers for their strictures upon her.

KANSAS CITY'S MAYOR.

He is a Democrat--The Australian System of Voting Inaugurated.

KANSAS CITY, Mo., April 9.—The Australian system was inaugurated here in yesterday's city election. It worked admirably, but the scratching was so great that it is impossible to give even an estimate of how the voting has gone, except that Holmes, democrat, is elected mayor by about 1,500 majority.

Collision at Huntington.

HUNTINGTON, Ind., April 9.—In a collision between freight trains at Glenmore, east of this city, last night William Cox, engineer, was fatally injured. The loss on rolling stock is $3,000.

The Weather.

WASHINGTON, April 9.—For Indiana and Illinois:—Fair Wednesday and Thursday, clearing in Northern Illinois; colder, high northwesterly winds; cold wave in Indiana.

Oil Jumps Up.

FINDLAY, O., April 9.—Ohio oil jumped to 27½ cents yesterday. The independent buyers are credited with having forced this rise on the Standard.

The Tennessee Miller, Fashion Magazine, L'Art de la Mode, Bon Ton for April at A. C. Katt's.

SHOT BY HIS DAUGHTER!

The Ugly Termination of a Family Row at Omaha--A Railroad Man Shot by an Assassin.

OMAHA, Neb., April 9.—George Nicholson, of South Omaha, was shot by his daughter in the street last night.

Nicholson has had a great deal of trouble with his family. Monday he threatened to end the life of his son-in-law, John Brubank, with an ax and chased Mrs. Brubank, his daughter, with a pitchfork. She had her father arrested for assault with intent to kill. The old man was released on $1,000 bail.

Father and daughter met on the street last evening and renewed the quarrel. It ended by the daughter's drawing a revolver and shooting the old man in the right leg and thigh. As he was falling she placed the revolver to his head and pulled the trigger, but the cartridge did not explode. Mrs. Brubank is under arrest. It is feared that the father's wounds are fatal.

BIRMINGHAM, Ala., April 9.—David Hunnicutt, a railroad and mining contractor, was shot by an unknown assassin at his home, fifteen miles east of here, last night. It is thought that the murder was committed by a negro whom Hunnicutt had discharged from his employ. A large posse of men is searching for the assassin, who will undoubtedly be lynched if caught.

CATTLETTSBURG, Ky., April 9.—Floyd county comes to the front with another murder. Saturday last Talt Hall, aged twenty-one, eloped with the thirteen-year-old daughter of his victim. The couple were followed by the father, Canuss Turner, a constable at Goodloe. They were overtaken, but Hall refused to deliver up the girl. Fire commenced immediately and Turner was killed. Hall escaped and is still at large.

MINNEAPOLIS, Minn., April 9.—Miss Belle Giddings, of refined family and sister of a prominent lawyer named Bearer, shot herself in the head this morning at 5 o'clock while suffering from intense pain.

RALEIGH, N. C., April 9.—At the Horner military academy at Oxford, yesterday morning, Cadet Arthur W. Cowles, aged eighteen, son of Congressman Cowles, committed suicide by shooting himself. The young man had been in poor health for some time and was disposed to be melancholy.

MONTREAL, Can., April 9.—Isaac Amelie Quintal, whose disappearance from Montreal was announced yesterday, has gone to New York, accompanied, it is ascertained, by the pretty young wife of a commercial traveler named Beaulie. He leaves debts behind him to the amount of nearly a quarter of a million.

MINNEAPOLIS, Minn., April 9.—L. W. Henry, a well-known opium smoker, was found dead in bed at 7 o'clock this morning, at first supposed to have been caused by heart disease, but subsequently a bottle labelled "laudanum" was discovered near by emptied, and it is believed he died from this poison, administered by himself. An inquest will be held.

ON HOOSIER SOIL.

A Fifty-three Round Prize Fight Occurs at Shelby, Ind.

CHICAGO, April 9.—The long expected fight between Abe Gougle and James Dohony, both of Chicago, for $500 a side and 75 and 25 per cent. of the gate receipts and the championship of Illinois, came off this morning at Shelby, Ind., and was declared a draw in the fifty-third round, after a most stubborn contest lasting about four hours. The battle occurred in a barn near the New Albany tracks, in which a twenty-four foot ring was pitched, and was witnessed by nearly a thousand people.

Dohony was seconded by Bob Ferguson and Reddy Gallagher and Gougle by John Kelly. Otto F. Flotto was chosen referee and Tom Hannon and M. Champion time keepers.

Gougle weighed 180 pounds and Dohoney 182 pounds. The betting favored Gougle. Time was called at 1 o'clock.

In the fifty-third round both principals consented and a draw was agreed. After the fight it was ascertained that Gougle, in the second round, had sprained his right wrist and dislocated his thumb.

LIGHTNING'S WORK.

It Cuts Capers in Various Parts of the City.

The residence of Mrs. Langhor, 124 Wells street, was struck by lightning last night. The fire department was called to the scene in an exciting moment, but its service was not needed.

During the thunder storm last night, a Miss Kensill, while walking along Hanna street, was so affected by the vivid lightning that she fainted and fell to the sidewalk. She was taken to her home in an unconscious condition, and afterwards recovered.

Lightning struck the house of Mr. Niel Lachlan last night, and did some damage to the chimney.

Cigarmakers.

CHICAGO, April 9.—About one hundred non-union men in the Columbia street cigar factory struck this morning for higher pay.

WINGED DEATH.

A Stroke of Lightning Kills Miss Ida Miller and Injures John Wilson, a Painter.

Miss Ida Miller, the amiable daughter of Mr. and Mrs. Isaac Miller, of South Calhoun street, was killed instantly by a stroke of lightning last evening.

When the news of the fatality was learned by a SENTINEL reporter he called at the grocery store of the dead girl's father, at the corner of Calhoun and Butler streets, where the lightning struck and performed its deadly work.

It was a scene painful and touching. On an improvised cot lay the form of the dead girl. The grief stricken parents alternately paced the floor and embraced the still cold form and kissed the pallid lips that were motionless in death.

It was a sight too sacred for the resistless, eager crowd of curious people who filled the place. Upon the arrival of Officer Stallnut, the crowd dispersed and the doors were barred.

Then a reporter learned that about 7 o'clock, during the severe electrical storm, Mr. and Mrs. Miller, their daughter Ida, a young lady of 20 summers, and several others, including John Wilson, a painter from Shiloh, Ohio, now working in Perry Randall's now hotel, were congregated in the store when the bolt struck the chimney. Descending the flue the destroying agent communicated to the living rooms up stairs and then shot down into the store room, where it dealt out death in one brief second by taking the life of Miss Miller.

Dr. A. E. Van Buskirk, who was called, found that the pulsations of the heart had ceased and to the anxious inquirers he could only repeat that the girl was dead.

Schenman & Kiaehn, the undertakers, were telephoned for and soon arrived to perform their offices over the body.

Miss Miller was a model young lady. Her cheerful disposition and her sweet ways made her a general favorite. She was a leader of the Evangelical choir, a rehearsal of which she had intended to attend last evening.

Mr. Isaac Miller, father of the deceased, was formerly an engineer, and is well known.

John Wilson, the painter, was standing in front of the store when the shock came. He was struck by the bolt, which had almost spent itself, but the shock was a severe one and may result in paralysis. The man is now at the Jewel house, on Calhoun street.

Mr. Ed. R. Sweet and Mr. Lohmeyer, assessors, who were in the store at the time, were both considerably shocked. Mr. Sweet, who stood about eight feet from the young lady who was killed, describes the awful visitation thus:

"There was a fearful crash as the bolt struck the chimney and descended into the room on its deadly mission. When it reached the room where we stood, the lights were extinguished. I remember being thrown to the floor by the force of the shock. I felt around for Mr. Lohmeyer and he was flat on his back. As soon as a light was procured, we were horrified to see Miss Miller lying on the floor dead."

MISS MILLER'S FUNERAL.

The funeral of the dead young lady, Clara Ida, daughter of Mr. and Mrs. Isaac Miller, will occur Friday at 1:30, from the house, and at 2 o'clock from the Evangelical church.

A SPECIAL MEETING.

The Business Men Urged to Attend a Called Meeting To-night.

Owing to the inclement weather a meeting was not held at the Business Men's Exchange last night as announced. There will be a meeting to-night, however, the object of which is set forth in the following circular issued by J. B. Mounning, president, and A. J. Moynihan, secretary of the Business Men's Exchange:

FORT WAYNE, April 9, 1890.

Our city has now become somewhat metropolitan and for hotel facilities can not be excelled by any other city in Indiana of the same size. The millers of our city as well as the Exchange and city authorities have invited the Tri-State Millers' association to hold their meeting in this city May 13th. It now becomes necessary for the Exchange to take some steps toward making this gathering of 500 or 600 millers an interesting one, in so far as the city is concerned, and in that way induce other gatherings to come here; therefore an extra meeting is called for Wednesday evening, April 9th, at the Exchange rooms, to take such steps as are deemed best to make a good impression on the visitors.

LEFT SAD HEARTS.

Death of the Mother of Mr. W. D Page--The Grim Visitor in Our Midst.

At Englewood, Ill., yesterday morning, at the home of her son, Charles T. Page, occurred the death of Mrs. Frances E., widow of Rev. William Page, at the age of eighty-two years and nine months. Funeral at Rockford, Ill., Thursday afternoon.

The deceased was the mother of Mr. William D. Page, editor of the News, who with his wife, left to attend the funeral. Mrs. L. Mayer and Miss Sara Churchill, grand-children of the deceased, will also attend the obsequies.

The death of J. J. Perry, of No. 2 Oak street, occurred last night after a week's illness, from pneumonia. Mr. Perry was fifty years old and was a carpenter by trade, being employed as stair builder for Rhinesmith & Simonson. A wife and nine children survive him. He was a member of the Carpenter's Union, which organization will hold a special meeting to-morrow evening for the purpose of making arrangements to attend the funeral.

WASHINGTON.

Ex-Speaker Randall Much Worse--The Day in Congress.

WASHINGTON, April 9.—Mr. Randall is reported much worse to day, and it is not unlikely that the end will come this week.

Dr. Mullan, Mr. Randall's physician, while asserting that his patient is "about as sick as a man can be and live," says that he is a shade better this afternoon, and that his family do not fear an immediate dissolution. There is a more healthy flow of pus from the abcess to day, and Dr. Dullan says that the patient is conscious and recognizes the members of the family.

CONGRESS.

The house to-day concurred in the senate amendments to the bill to admit goods free from certain parts of the world intended for the St. Louis exposition. A conference was ordered on the Oklahoma town site bill.

The senate to-day passed the bill appropriating money to reimburse members of the house who suffered from the Silcott defalcation. The Montana cases were then taken up and Mr. Pugh resumed his speech.

The president sent the following nominations to the senate to-day: Samuel A. Harper, of Wisconsin, to be United States attorney for the western district of Wisconsin; J. C. Kerr, of Delaware, to be post chaplain in the army.

Speaker Reed called at Mr. Randall's house this morning, but was not admitted to see him. Mr. Randall's friends believe that he has but a few more days to live.

Foreign.

BERLIN, April 9.—The Tagblatt says that a meeting will probably soon be held in Austrian territory between Chancellor von Caprivi, Count Kalnoky, the Austro-Hungarian premier and the Italian prime minister, Signo Crispi.

MONTREAL, April 9.—Councillor J. G. Fitzgerald, a large ranch owner of Cologary, Alberta, who is now here, says he knew Lord Boiele well and that he is satisfied that the lord is now in South Africa.

Schooner in Distress.

CHICAGO, April 9.—The Hyde Park police were notified this morning that a two-masted schooner was in distress off the foot of Fifty-third street. A tug was sent to the rescue from South Chicago and the craft is now being towed ashore.

World's Fair.

SPRINGFIELD, Ill., April 9.—The report of the commissioners licensed to organize the corporation, says that the World's fair exposition of 1892 has been filed with the secretary of state and the certificate of incorporation issued.

Annual Report.

INDIANAPOLIS, Ind., April 9.—The annual report of the Chicago, St. Louis and Pittsburg railroad for 1889 shows: Gross earnings for 1889, $595,000,750; an increase as compared with 1888 of $378,424.92.

Dr. Kopp.

ROME, April 9.—It is stated that the Pope intends to elevate Dr. Kopp, bishop of Breslau, to the cadualate in recognition of his services in the recent labor conference at Berlin.

Irish Fishermen.

LONDON, April 9.—Extraordinary success is rewarding the action of the Irish mackeral fishermen. The fishing boats yesterday landed a catch of 8,000 mackeral.

A Life Term.

CHICAGO, April 9.—Young Lyons, the sixteen-year-old lad who killed Peter Peterson, was given a life term by a jury in the criminal court this morning.

I wonder if anyone besides myself ever noticed the peculiarities of the number 9? That when an error has arisen from any transposition of figures the difference between such transposed numbers of figures is universally a multiple of the numeral 9? For instance, suppose an error occurs in bringing out a trial balance or cash settlement of the amount in question, or that the sum short or over can be divided by 9 without any remainder, there is a strong probability that the mistake has been made by transposing figures; at any rate, if such mistake takes place by reason of transposition, the sum in question will divide by 9 without remainder. To illustrate this: If 97 has been put down 79, the error will be 18, or twice 9 exactly; if 322 be set down 223, the error will be 99, or 11x9, and so on between any transposed numbers. These errors are prevalent and 9 is a first-class detective to ferret them out.

A DARING ROBBERY!

Midnight Thieves Break Into H. N. Ward's Store and Steal Goods to the Value of $1,000.

The large iron dogs that have faithfully guarded the entrance to H. N. Ward's store, at 8 West Columbia street, were caught napping last night. A most daring robbery was perpetrated at the store in question and thieves walked away with goods to the value of $1,000, and possibly more, in their possession.

When Mr. Henry Zurmuehlen, chief clerk in Ward's store, opened the doors of that establishment this morning at 7 o'clock, he took in at a glance the whole situation. One of the window panes at the rear of the store had been cut and broken out sufficiently to admit the entrance of an ordinary man. Blood stains on the floor bore evidence that one or more intruders had, in climbing through this aperture, received severe wounds from the broken glass.

An investigation revealed that silverware to the value of about $1,000 was missing, much of this being high grade fancy cutlery and artistic goods.

Mr. Ward, upon his arrival, immediately dispatched a messenger for Sheriff Yiberg and Marshal Franke, and the officers are now in search of the guilty parties, as it is believed that more than one man was necessary to carry away so much booty.

This morning a Polish Jew, who refused to give his name, was arrested on suspicion as he was about to check his trunk to Bryan, Ohio. He refused to turn over the key to the trunk, so Max G. Lade, the locksmith, was summoned to open it. The contents did not include any of the stolen goods and the man was released from custody.

It is thought that tramps committed the robbery.

OUR CITY'S BOOM.

New Buildings Which are Being or Will Soon Be Erected.

Our city is enjoying a substantial building boom. The season opens with bright prospects for carpenters, masons, and all trades which have anything to do with the erection of new buildings, as will be seen by the following building permits which have been issued during the last three days by City Clerk Rudy Reinowald:

George Wilson, one story frame house on lot 94, Bond's second addition, $800.

Angeline Gebhard, frame house and barn, 6 Tompkin's addition, $1,000.

F. S. O'Rourke, frame stable, 22 Brackenridge addition, $400.

William Gerhard, frame house, 13 Chute's homestead, $1,200.

John Shuler, two story frame house, 1 Hanna's addition, $1,200.

Ernest Baade, two-story frame house, 40 Eliza Hanna's addition, $1,000.

William Henr, building 31 La Selle's addition, $200.

Mary Hautsch, kitchen, 375 Rockhill's addition, $100.

F. Kolthoff, one-story frame house, 20 Sweeny's addition, $800.

Liebman & Henry, repairs to store rooms in Keystone block, $1,000.

John Conrady, two one-story frame houses, lot 12 Foundry addition, $800.

Fred Eckert, two one-and-a-half-story brick houses, 6 Ewing's addition, $1,200.

TEN KILLED

By a Tornado Which Swept Over Medina County, O.

AKRON, Ohio, April 9.—A report comes from Sharon, Medina county, Ohio, that a tornado struck that village last night, tearing it in tatters and killing ten people besides injuring many more.

Barns and outbuildings were blown down all over that section of the county. Great damage is also reported from Krumroy.

The storm swept through Springfield township, Summit county, where the house of Scott Schweizer was demolished. The family got into the cellar just as the house was whisked away from over their heads.

LATER.—It is now known that twenty houses were demolished at Sharon, and from ten to a dozen people killed. Huber Faulke, a well known farmer, was among those killed.

His wife was seriously injured. The names of the other people who were killed are not yet obtainable.

Big Land Swindle.

TOPEKA, Kan., April 9.—A big land swindle is being worked in Kansas. Men claiming to own large tracts of Texas lands have been operating in this state for the purpose of trading them for Kansas real estate.

They have been doing a big business with bogus deeds and abstracts selling land which they do not own. The officials of Presdio county, Texas, have written to Topeka parties that hundreds of these fraudulent deeds are in circulation. Several parties here have been victimized.

CHICAGO MARKET.

CHICAGO, April 9.—Wheat: May, 82½; June, 83; July, 81. Corn: May, 31; June, 32; July, 31. Oats: May, 24; June, 32. July, 23. Pork: May, $10.67½; June, $10.77½; July, $10.87½. Lard: May, $6.20@.22½; June, $6.60@6.62; Short ribs: May, $5.25@5.27½; June, $5.30@5.32½; July, $5.37½.

TIME HAS MADE A DIFFERENCE.

A Chat on a Subject That Will Interest You.

BECAUSE IT'S TIMELY!

And What We've Got to Say is True. There Are Dollars In It for You, Too.

If ever you needed a spring overcoat it's now. Because its warm and comfortable for a couple of hours in the middle of the day, it's not safe to be dodging around town morning and evening without some extra covering.

Spring overcoats are not the luxuries of the rich any more. Price used to make them such. Good ones did come high. Cheap ones wouldn't wear, and the poor man couldn't afford to lock his money up in anything doubtful and take chances. That was the condition of affairs some time ago. A constant dripping will wear away the largest stone. The prices are down now where the "shortest" pocket book can reach them.

Look at our LAVERTON TWILLS for $10. Will WEAR as well as coats we've got in stock at double the price. That's on a basis of WEAR, mind you, of course it does'nt look as well as the higher priced ones. Isn't made as well. But its a garment you need'nt be ashamed to wear. There are lots shown elsewhere for MORE money, NOT AS GOOD.

There's no comparison you can make to our $15 line. We have lifted that grade right out of the ordinary ready made standard, and set it upon a higher plane, by itself. They are better than many a garment you'll be measured for at double the money. The variety is wide, the qualities are first-water and the styles are on the latest fashion plates.

Trust us for the fit. We'll assure you of one. That's true of the $10 Overcoat and of the $25 one. A garment that don't fit you, no matter if its Silk-lined and Satin-trimmed, isn't decent to wear. WE wouldn't wear one—nor ask you to.

They don't know how to make any finer Overcoats than our $20 and $25 ones. The elements of elegance that tailors charge you big prices for we've used—everyone of them—and you don't have to stand on stilts to reach them.

Globe

One Price Clothiers and Furnishers, Corner Calhoun and Main Sts.

WANTED.

BOYS WANTED—First-class, reliable, responsible, to carry the new Daily Morning Press. Call on John F. Rodabaugh, manager, Foster Block. 8-2t

WANTED—AGENTS FOR DENVER STATE Lottery. Tickets 50c. Address A. C. Ross & Co., Denver, Colo. 11-60t

CANVASSERS WANTED To solicit subscription for the new Morning Daily Press. Call on John F. Rodabaugh, manager, Foster block. 8 3t

OPIUM OR MORPHINE Habit Cured, at Home. Trial FREE. No Pain. No. Exposure. Address, Compound OXYGEN ASS'N, FORT WAYNE, IND. 29-26t

TO LADIES—Mrs. Duprez's famous remedy for all female complaints. One months treatment securely sealed sent by mail on receipt of price, $1.00. Lady agents wanted. Liberal terms. Manufactured by the GARDEN CITY SPECIFIC CO., 161 LaSalle street, Chicago. 15sat&wed1w

Insurance, Real Estate and Loans.
Fire Insurance.
Tornado Insurance.
Accident Insurance.
Steam Boiler Insurance.
Life Insurance.
If in need of Insurance it will be to your interest to call and see us

SCHRADER & WILSON, AGENCY, (Successors to H. C. Schrader.)
feb6-2m 40 Harrison street.

☞ PERSONS wishing to buy, sell or exchange property of any kind, or desiring to loan or borrow money, will find it to their interest to call on or address me.
J. F. CURTICE, Real Estate and Loan Broker, Rooms 1 and 2, Pixley & Long Building, Fort Wayne, Indiana.
Reference—Hamilton National bank. 20-2m

FOR SALE.

FOR SALE—About seven acres of land with good frame house, fifty fruit trees, drainage complete, just the place for a gardner, within a mile of the city limits. This property must be sold. A snap for someone, take it quick. For particulars call at the Ervin house, 12 Harrison street. 2-tf

LOST.

LOST—Umbrella from fruit stand, corner Calhoun and Wayne streets. $1 reward. No questions asked. Leave at Sentinel office. 3-tf

PROFESSIONAL.

DOCTOR MARY WHERY Physician and Surgeon. Office and residence 26 Madison street. Special attention to ladies. Office hours from 9 a. m. to 3 p. m.; from 7 p. m. to 8 p. m.

CARTER'S LITTLE LIVER PILLS.

CURE

Sick Headache and relieve all the troubles incident to a bilious state of the system, such as Dizziness, Nausea, Drowsiness, Distress after eating, Pain in the Side, &c. While their most remarkable success has been shown in curing

SICK

Headache, yet Carter's Little Liver Pills are equally valuable in Constipation, curing and preventing this annoying complaint, while they also correct all disorders of the stomach, stimulate the liver and regulate the bowels. Even if they only cured

HEAD

Ache they would be almost priceless to those who suffer from this distressing complaint; but fortunately their goodness does not end here, and those who once try them will find these little pills valuable in so many ways that they will not be willing to do without them. But after all sick head

ACHE

Is the bane of so many lives that here is where we make our great boast. Our pills cure it while others do not.

Carter's Little Liver Pills are very small and very easy to take. One or two pills make a dose. They are strictly vegetable and do not gripe or purge, but by their gentle action please all who use them. In vials at 25 cents; five for $1. Sold by druggists everywhere, or sent by mail.

CARTER MEDICINE CO., New York.
SMALL PILL. SMALL DOSE. SMALL PRICE

Fort Wayne Sentinel.

E. A. K. HACKETT, Editor and Proprietor.

WEDNESDAY, APRIL 9, 1890.

OUR CIRCULATION.

STATE OF INDIANA, ALLEN COUNTY, SS:

Personally appeared before me, clerk of the Allen circuit court, Jos. F. Ervin, business manager of THE FORT WAYNE SENTINEL, who makes oath that the actual number of copies of THE DAILY SENTINEL delivered to subscribers and sold to newsboys and news agents for the week ending April 5, 1890, was as follows:

Monday, March 31	**2,847**
Tuesday, April 1	**2,800**
Wednesday, April 2	**2,807**
Thursday, April 3	**2,825**
Friday, April 4	**2,787**
Saturday, April 5	**2,838**
Total for the week	**16,904**
Average for the week	**2,817**

[SIGNED.] JOS. F. ERVIN.

Subscribed and sworn to before me this 7th day of April, 1890. GEORGE W. LOAG, Clerk.

TO-NIGHT.

LODGES: Fort Wayne, No. 12, A. O. U. W.; Fort Wayne Council No. 4, R. & S. M., Royal, K. of P.

PRAYER SERVICES At the different city churches.

MASONIC TEMPLE Little Lord Fauntleroy.

WORLD'S MUSEUM—Boyton's educated seals and other attractions.

COMMON COUNCIL.

The Business Transacted by Our City Dads at Their Meeting Last Night.

The common council of the city of Fort Wayne met in the council chamber Tuesday evening, April 8th, A. D., 1890, in regular session. His Honor Mayor Harding in the chair, and Rudy C. Reinewald, city clerk, at the desk, and present the following members, viz:

Councilmen Bandt, Bruns, Cody, Cran, Gruber, Gordon, Halber, Hilbrecht, Hilgemann, Kensil, Ofenloch, Read, Scheid, Schmueckle, Smith and Vordermark.—17.

Absent, three, viz: Councilmen Ely, Hazzard, and Hueser.

The minutes of the last regular session having been delivered to the councilmen were on motion approved as published.

BILLS.

The following bills were on motion allowed:

Street commissioner's pay roll	$ 110 97
C. J. Sosenheimer (money advanced)	3 00
Natural gas trench repairs	159 35
H. C. Eckles, salary	30 00
R. C. Reinewald (money advanced)	6 00
Park pay roll	178 74
Staub Bros	14 25
Ella Thieme	5 65
Pape Furniture Co	21 10
L. C. Zollinger	11 15
Louis Gerke	11 85
Louis Otting	10 10
American Express Co	25
John Shelder	9 65
George Ziemer	14 91
Central Union Telegraph Co	27 00
Wm. Noble	2 00
Max G. Lade	25
Alex. Sperdsen	4 20
Jacob Mulder	4 50
Michael Fritz	5 40
L. C. Zollinger	35
Fort Wayne Broom Co	3 00
A. C. Kutt	2 00
Fire Extinguisher Manufacturing Co. of Chicago, Ill., for new Chemical engine	2,000 00

The bill of Robert Ogden for $1.35 was referred to the committee on sewers.

The bill of Jos. A. M. Storm for $4.25 was referred to the committee on public grounds and buildings.

The pay roll for flushing sewers for $42.25 was referred to the committee on sewers.

The following bills were referred to the police commissioners: F. Hilt, $8.35; J. Didier, John & Co., $1.50; Police Telephone and Signal Co., $8.50.

PETITIONS.

Wm. Happel asked the council to grant him the privilege to construct a crossing on Hanna street. Referred to the street commissioner with power to act.

Isabella A. Diffenderfer, by Worden & Morris, attorneys, asked to have further order in the premises as regards to a devise made to the city of Fort Wayne and which was previously referred to the committee on judiciary, mayor and city attorney. Referred to mayor and city attorney.

Mrs. William Kanning petitioned to have a 12-inch clay pipe sewer constructed in the alley between Berry and Wayne streets from the main sewer on Barr street to the west line of lot 121 old plat. Referred to the committee on sewers.

A. Pape and others asked that Winter street between Creighton avenue and Lewis street be opened and widened to a width of 40 feet. Referred to committee on streets.

Herman Voigt, owner of lot 31, Bond's addition, asked to have repairs made to a sewer running through his lot. Referred to committee on sewers.

C. H. Brantmeyer and twenty others asked that the contemplated curbing improvement on Ewing street, from Jefferson to Brackenridge street be deferred for a time. Referred to the committee on streets.

The trustees of the Masonic Temple association remonstrated against the brick pavement on East Wayne street and asked that cedar block be substituted for brick. Referred to the committee on streets.

F. W. Linecooley and thirty-five other property owners on South Calhoun street, between Creighton avenue and Killea street asked to have cedar block substituted for fire brick in the resolution passed for a new pavement on that thoroughfare. Referred to the committee on streets.

H. H. Barens and ten other property owners between Washington and Wayne, King and Comparet streets, asked to have their alley repaired in as good a condition as it was before the Gas company laid their pipes in said alley. Referred to committee on streets and city attorney.

Henry Busking, Peter Anderson and Mrs. H. C. Hitzemann, property owners on Harmer street, petitioned to have that street paved from the south line of Washington street to the south line of the Maumee road to the full width of said street. Referred to the committee on streets.

W. L. Carnahan and thirty others, property owners on Wayne street, asked to have that street paved with West Virginia fire brick and to such a width as the council may determine. Sophia Kanning and eleven others asked that the street be paved to a width of 22 feet. Referred to the committee on streets.

H. L. Romy filed a plat of an addition to be known as Electric Light addition to the city of Fort Wayne. Referred to the committee on streets.

Helen C. Root, of Hartford Connecticut, submitted a plat on an addition to be known as Root's addition. Referred to the committee on streets.

Karoline Lahmeyer submitted a plat to be known as Lahmeyer's addition to the city of Fort Wayne. Referred to the committee on streets.

Dreier & Sinclair submitted a plat to be known as Dreier & Sinclair's addition. Referred to the committee on streets.

L. J. Sutton asked to have the grade of Creighton avenue repaired to prevent water running into cellars along said street. Granted.

REPORT OF COMMITTEE ON FINANCE.

We your committee on finance to whom was referred the ordinance providing for the issuing of nine Wayne street improvement bonds in the amount of one hundred dollars each, one of which becomes due each year in succession. We return said ordinance for final reading and its passage.

H. P. VORDERMARK.
H. HILBRECHT.
Committee on Finance.

Concurred in.

REPORT OF COMMITTEE ON WATER WORKS.

We, your committee on water works, to whom was referred the petition of G. M. Koppe and eight others, asking to have the water mains laid on Creighton avenue between Walton avenue and Hoffman avenue, respectfully report in favor and recommend that the same be laid as soon as the finance will permit of.

P. J. SCHEID.
JOHN C. KENSILL.
H. A. READ.
Committee on water works.

Concurred in.

REPORT OF COMMITTEE ON GAS AND STREET LIGHTS.

We, your committee on gas and street lights to whom was referred the several resolutions praying for street lights, would respectfully ask for further time to report upon same.

J. L. GRUBER.
F. W. BANDT.
W. D. MEYER.
Committee.

Concurred in.

REPORT OF COMMITTEE ON SEWERS.

We, your committee on sewers, submit the following report in favor of the petition of C. Heitz and others for a sewer on Lewis street from Barr street to Lafayette street.

M. CODY.
VAL OFFENLOCH.
Committee.

Concurred in

REPORT OF SPECIAL COMMITTEE.

We, your special committee to whom was referred the communication of Water Works Trustee Smith relating to the testing of the new water works engine, report.

That after a careful consideration of the question in consultation with the water works trustees and Mr. Limeen, representing the Holly company, that in our opinion the important question is whether or not the engine will do a maximum duty test according to contract some one without the authority of this council caused the reduction of the plungers to be made, reducing their capacity thirty-three per cent. This action is explained that the present limited requirements of the service are so small that a great and unwarranted waste and expense was occasioned by the use of the large plungers. Mr. Limeen claims that the plungers thus reduced will accomplish the duty test by a slight increase in revolutions and that an examination by an expert of its present capacity and performance will demonstrate to a mathematical certainty the ability of the engine to perform every maximum requirement.

We believe the last proposition of Mr. Limeen to be true and therefore recommend one of two courses.

First: have the small plungers removed, the larger ones replaced and have a practical test made, or

Second: employ an expert of ability and integrity to make the test in its present condition and give his opinion theoretically as to the capacity of the engine to perform the greatest test. The first course recommended will occasion delay and expense. The second course, if practical, would be the wiser.

In closing this report the committee desire to commend Trustee Smith for his communication to the council.

DANIEL HARDING, Mayor,
JOHN C. KENSILL,
H. A. READ,
Committee.
HENRY COLERICK,
City Attorney.

Referred to the committee of the whole and water works trustees.

REPORT OF COMMITTEE ON ASSESSMENTS AND TAXES AND CITY ATTORNEY.

We, your committee on assessments and taxes and city attorney to whom was referred the petition of Edward Seidel relating to taxation of his notes and mortgages for the year 1889, we find that he should pay taxes for the current year on notes, mortgages and money at interest on the sum of $9,250, and we recommend that the clerk be directed to correct the duplicate accordingly. This is to include no other class of property than that herein named.

P. J. SCHEID,
Committee.
HENRY COLERICK,
City Attorney.

Concurred in.

REPORT OF COMMITTEE ON STREETS, FINANCE AND CITY ATTORNEY.

We, your committee on streets, finance and city attorney, to whom was referred the claim of the Barber Asphalt Paving company for the city's share of the expense of paving West Wayne street, viz., $11,465.71, respectfully report, that said amount was found due said company as its apportionment of said expense, but that said company, December 10, 1889, agreed that the city should withhold the sum of $1,800 upon condition until the 1st day of July, 1890, therefore, we recommend that the mayor and clerk cause a warrant to issue for nine thousand six hundred and five dollars and seventy-one cents, the amount now due.

H. P. VORDERMARK,
H. HILBRECHT,
Committee on finance.
H. A. READ,
P. J. SCHEID,
H. HILBRECHT,
Committee on Streets.
HENRY COLERICK,
City Attorney.

Adopted.

REPORT OF COMMITTEE ON STREETS AND ALLEYS.

Your committee on streets and alleys respectfully report:

1. In favor of the resolution of Councilman Bruns, to grade and pave the sidewalks on the east side of Smith street, from Creighton avenue to Pontiac street.

2. In favor of the resolution of Councilman Bruns, to grade and pave the sidewalks on both sides of John street, from the north line of Hanna's out lot 13, to Pontiac street.

3. In favor of the resolution of Councilman Ofenloch to grade and pave the sidewalks on the east side of Winter street, from Creighton avenue to Pontiac street.

4. Adverse to the resolution of Councilman Gordon, to instruct the street commissioner to put a crossing over Murray street, at the west side of Clinton street. The committee see no public necessity for such crossing, as there is no walk constructed on the north side of Murray street at that place.

5. Upon the petition of William Wunderlin relating to an alleged obstruction of his lot, we recommend that the civil engineer be instructed to report to this council as to the fact of the existence or non-existence of said obstruction.

6. Upon the subject of the improvement of Maumee road, we recommend the paving of said street, which report was concurred in by the council. The question of the necessity for the improvement is conceded, the only dispute being as to whether it shall be cedar blocks or macadam. The committee would defer to the judgment of the councilmen of the Eighth ward, but as they are not united, one asking for cedar block and the other for macadam, the judgment of the committee is necessary. Inasmuch as the council has declared for a line of improvement reaching every ward with cedar block pavement, we see no reason to change the kind of pavement for this street, it being one of the most important feeders of the city. We therefore recommend cedar blocks.

7. In the matter of the purchase of a street sweeping machine, the committee was granted further time to report upon proposals referred. In consequence of a proposal of Mr. Lathrop who proposed to bring a sweeper here and try it, if satisfactory, the council was to buy it at the price of $450. Mr. Lathrop now informs the committee that he is not ready to show the sweeper and he does not know how soon he can do so. The city is in need of a sweeper, and cannot afford to wait longer for him and so informed him, which he replied was all right, and that owing to a press of business his company could do no better and are willing that the city buy elsewhere. Therefore, we we recommend the acceptance of the proposal of the Chapman O'Neal Manufacturing company, of New York city, for one of their latest improved four wheeled two-horse machines, sweeping eight feet for the price of $450, with one extra broom.

8. As the steam roller has arrived and will be tested in a few days, if accepted, it is our judgment that the same should be put into use as early as practicable. For the purpose of preserving the machinery, doing effective work and saving the city from any negligence, it should be placed in the charge of a careful and competent man. As such man and a practical engineer we recommend the employment of C. C. Carmady at a salary of three (3) dollars per day and to continue during the pleasure of the council.

9. The bill of Joseph H. Brimmer, amounting to $1.50 is correct and we recommend it be paid.

10. In relation to the petition of Margaret Muldoon, asking for the approval of her plat of the subdivision of lots 1 and 2 of lot 11, Hanna's plat A, we report that inasmuch as said plat does not give the width of streets and alley bordering on the same, we recommend that the council's approval thereof be withheld until a definite plat is submitted.

11. In the matter of the petition of the Fort Wayne Jenny electric light asking for the vacation of a part of the alley and an alleged street in Broadway addition to the city, we report that after consideration we find the proposed vacation and dedication of no general public interest, but perfectly satisfactory to all those to be affected thereby. The proper course would be for the company to make the record dedication of the street twenty feet wide and the council to then accept the dedication and call out the city commissioners and make the proposed vacation at the expense of the company.

12. We recommend that the offer of the Wabash company to erect safety gates at Broadway and Fairfield avenue at once be accepted as sufficient for the present and that they be relieved for the present from placing a gate on Taylor street.

H. A. READ.
HENRY HILBRECHT.
Committee.

Concurred in.

REPORT OF MAYOR AND CITY ATTORNEY.

You referred to us at your last regular meeting a communication from the local Trades and Labor council. This honorable society petitions the council upon the subject of the conduct of municipal affairs.

1. It asks for the abolishment of the contract system on all public improvements. However much this change may be desired cannot affect the question, because the statute law of the state declare that public work in city government shall be done by fair competition to the lowest bidder. If the system be wrong it is to the general assembly of the state that relief must be asked.

2. All employes of the city are paid by the hour under special contract, so as to comply with the late eight hour law. No employe in the service of the city is compelled to work more than eight hours per day except the firemen and police, and that by reason of their peculiar services, but they nevertheless are employed and work by the hour. The city adopted this method so as to induce all other corporations to come within the spirit of the law.

3. The government of the United States alone has the right to restrict emigration. That the law against foreign contract labor has been and is being violated we have no doubt, but we promise the honorable petitioners that this city will employ no one brought here, in violation of the law. The city always has and always will give, when public work affords the opportunity, employment to every honest man seeking such employment to maintain his family by honest labor be he native or foreign born, but no imported contract laborers can legally be included in the above class.

In making the above report we have done so fairly and truly, answering as we do a petition from those who with the farmers make the true wealth of a country, and whose interests all legislation should foster, thereby making the state greater and stronger by protecting those whose industry, honesty and loyalty support it.

DANIEL L. HARDING,
Mayor.
HENRY COLERICK,
City Attorney.

Concurred in.

REPORT OF MAYOR.

I have turned over to the city treasurer and for which I hold his receipt, eighty dollars and fifty cents, fees collected during the month of March, 1890.

DANIEL L. HARDING, Mayor.

Referred to committee on finance.

I respectfully report that I hold the city treasurer's receipt for—

Building permits	$26 00
Clerk and mayor's fees for licenses issued	78 00
Making a total of fees for the month of February, 1890	$ 104 00

RUDY C. REINEWALD,
City Clerk.

Referred to the committee on finance.

REPORT OF CITY CLERK.

I respectfully report to your honorable body that I have received from the Salamonie mining and Gas Co., the sum of $20 being full for claim against them for repairing gas trenches to April 1, 1890, and have returned the same to the city treasurer, and for which I hold his receipt.

RUDY C. REINEWALD,
City Clerk.

Referred to committee on finance.

REPORT OF CITY CLERK AND CHIEF OF POLICE.

I respectfully report that the electric lights were found not burning 2,540 hours during the month of March, 1890.

FRANK WILKINSON,
Chief of Police.

I respectfully report that I have deducted from the electric light company's bill for the month of February, 1890, $126.20, 2,524 hours at 5½ cents per hour.

RUDY C. REINEWALD, City Clerk.

Referred to committee on finance.

REPORT OF CITY WEIGHMASTER.

I respectfully report that I have collected and paid to the city treasurer one hundred and forty-two dollars and sixty cents ($142.60) for the month of March, 1890.

PATRICK RYAN,
City Weighmaster.

Referred to committee on finance.

REPORT OF CITY CIVIL ENGINEER.

In the matter of the report of the street committee in reference to the resolution of Councilman Schmueckle, of the Second ward, ordering Superior street, from the west line of Barr street to Spy Run avenue, macadamized and gutters paved, I have the honor to report that after an examination of the street named, I can see no reason, so far as practical utility is concerned, why such an improvement could not be made without any material damage to adjoining property. No trouble need be anticipated with reference to drainage as the same are amply provided for.

C. S. BRACKENRIDGE,
City Civil Engineer.

Concurred in.

REPORT OF CITY CLERK.

I herewith submit my report for the month of March, 1890, together with the treasurer's report for the same month:

Floating debt, Feb. 1st, 1890		526 27
Issued for special purposes as follows:		
Interest on bonded debt	387 50	
Taxes refunded	8 05	
Streets special	571 00	
Parks	119 51	
Issued for general purposes as follows, viz.:		
On account of		
Streets and alleys	$ 976 67	
Sewers	337 08	
Street lights	1,389 75	
Fire department	1,880 31	
Police department	2,165 23	
Salaries of officers	2,805 96	
Public grounds and buildings	21 64	
General expense	565 19	
Printing	121 12	
Stationery	50 00	
Assessing	225 00	
Health department	101 45	
City scales	65 00	
Public Pound	38 75	
Committee duties	27 50	
		$11,155 95
		$ 12,773 28
Cr. by orders redeemed this month, as follows, viz.:		
On account of		
General purposes	$ 10,197 63	
Interest on coupons redeemed		
Parks	387 50	
Street special	119 51	
	557 55	
		$ 11,262 19
Floating debt, April 1st, 1890		$ 1,516 09
Clerk's balance. Dr., added to orders afloat		107,845 01
Gives treasurer's balance cash on hand		$109,361 10

BONDED AND FLOATING DEBT.

April 1st, 1889, bonded debt	$786,000 00	
April 1st, 1889, floating debt	102 45	
		$786,102 45
April 1st, 1890, bonded debt	$782,000 00	
April 1st, 1890, floating debt	1,516 09	
		$783,516 09
		$ 2,676 36
April 1st, 1889, cash on hand	$109,361 10	
April 1st, 1890, cash on hand	86,661 88	
		22,699 22
Net decrease in 12 months		$ 20,022 86

RUDY C. REINEWALD,
City Clerk.

Referred to committee on finance.

REPORT OF CITY TREASURER FOR THE MONTH OF MARCH, 1890.

Amount in treasury at close of month of Feb. as per report		$ 85,751 48
Received during month on		
Tax duplicate	$ 32,570 29	
Delinquent list	421 77	
Received during month for		
Exhibition licenses	83 00	
Express wagon licenses	5 00	
Liquor Licenses	850 00	
Peddlers' licenses	50 50	
Improvement fund	246 90	
City scales	112 60	
Streets, special	228 95	
Fines and fees	78 00	
Clerk's fees	26 00	
Mayor's fees	80 50	
Sewers	40 00	
		34,871 51
		$120,623 29
Cr. by orders redeemed on acc't of general purposes as follows, viz:		
Sewers	99 55	
Streets	951 16	
Street lights	1,389 75	
Public grounds and buildings	21 64	
Markets	50 00	
General expense	250 05	
Police	2,468 90	
Printing	240 23	
Fire department	1,935 31	
Salaries	2,270 96	
Committee duties	55 00	
Assessing	225 00	
City pound	38 75	
City Scales	130 00	
		10,197 63
By orders redeemed for		
Parks	119 51	
Streets, special	557 55	
Interest coupons redeemed	387 50	
		$11,262 19
Leaves cash balance in treasury		$109,361 10

LEDGER BALANCES AT CLOSE OF MONTH.

Cash	$109,361 10	
General fund	18,152 70	
Interest fund		$ 24,002 64
Sinking fund		10,680 38
Taxes refunded	0 72	
Publication fees		242 69
Streets, special fund		1,554 75
Waterworks, special		674 00
Tax duplicate		41,107 34
Delinquent list		3,106 66
Water Works	1,323 07	
City hall fund		41,031 70
Sewers, special	4 00	
Parks		902 01
Improvement fund		345 90
	$123,847 59	$123,847 59

CHAS. J. SOSENHEIMER,
City Treasurer.

Referred to committee on finance.

REPORT OF WATER WORKS TRUSTEES.

Following is the report of the financial operations of the water works department for the month of March, 1890.

RECEIPTS.

Water rents		$ 491 63
Meter rents		1 50
Special revenue		10 03
Penalties		2 01
Meters		22 41
Engines and boilers		35 00
Services		157 30
Total revenue		$ 740 37
Amount on hand as per last report		129 89
Total cash for the month		$ 870 26
Amount deposited with city treasurer	$ 713 80	
Rebate	5 16	
		$ 718 96
Balance on hand April 1, 1890		$ 152 30

EXPENDITURES.

City treasurers fund as per last report		$ 2,387 16
Amount deposited during the month		713 80
Total water works fund		$ 3,100 96
Orders drawn on account of		
Pumping service	$ 383 89	
Officers salaries	250 00	
Office expenses	76 20	
Street repairs	2 00	
Service	23 02	
Sundries	31 25	
Valves	2 50	
Hydrants	1 60	
Meters	13 50	
Engines and boilers	16 12	
Spy Run pumping station	40 65	
Spy Run wells	5 75	
		$ 741 28
Balance on hand April 1, 1890		$ 2,359 78

C. MCCULLOCH,
J. STONE SMITH,
CHRISTIAN BOSEKER,
Trustees.

Referred to committee on finance.

OFFICIAL BONDS.

The bonds in the sum of two thousand dollars of the following officers were submitted, and on motion referred to the city attorney.

Deputy assessors.
George Fisher—surety, Edward Seidel.
C. Piepenbrink—surety, George H. Loesch.
Nathaniel Smith—surety, J. Dickerson.
Philip Kelntz—surety, John George Strodel.
Peter Kindt—surety, Wm. Struver.
Clarence Edsall—surety, Frank Eme.
M. Woulfe—surety, John George Strodel.
Edward R. Sweet—surety, Chas. Schroeder.
C. Eme—surety, John George Strodel.
C. Schroeder—surety, S. Schroeder.
John Forbing—surety, John George Strodel.
Herman Michael—surety, M. F. Schmetzer.
Chas. E. Reese—surety, C. F. Eme.
Approved.

AN ORDINANCE

To provide for the issuing of street improvement bonds for the purpose of paying for the improvement of Wayne street, between Calhoun street and College street.

Whereas, A large number of property owners on Wayne street, between Calhoun street and College street, have requested the issuance of improvement bonds for the payment of their respective assessments for the paving of Wayne street with Trinidad asphalt between Calhoun street and College street, by filing with the city clerk their written request, which is spread of record by him, that in consideration of having the right to pay their respective assessments in installments they will not make any objections to illegality or irregularity as to their respective assessments and will pay the same, with 6 per cent. interest thereon, as shall by ordinance or resolution of the common council be prescribed or required; therefore,

Section 1. Be it ordained by the common council of the city of Fort Wayne, two-thirds of all the members thereof concurring, that in pursuance of an act of the general assembly of the state of Indiana entitled, "An act concerning powers and duties of cities and incorporated towns and their common councils and boards of trustees and providing for the mode and manner of making street and alley improvements, and building sewers and providing for the mode and manner of enforcing the payment of the costs of street and alley improvements and building sewers and permitting cities or incorporated towns to issue street and sewer bonds and repealing all conflicting laws and declaring an emergency;" approved March 8, 1889, that street improvement bonds for Wayne street, between Calhoun street and College street, be issued to the amount of $900, in sums of one hundred dollars each, payable to the bearer at the office of the Third National bank of New York, in the city of New York, $100 in one year from date, $100 in two years from date, $100 in three years from date, $100 in four years from date, $100 in five years from date, $100 in six years from date, $100 in seven years from date, $100 in eight years from date, $100 in nine years from date thereof, with interest thereon at the rate of 6 per cent. per annum, to be signed by the mayor and attested by the clerk of said city.

Sec. 2. State of Indiana, Allen county, city of Fort Wayne. Wayne street improvement bond No. —, —years.

—— years after the third Monday of April, 1890, the city of Fort Wayne, in Allen county and state of Indiana, promises to pay to the bearer at the office of the Third National bank of the city of New York, in the city and state of New York, one hundred dollars with interest thereon at the rate of 6 per centum per annum, payable semi-annually. Said semi-annual installments of interest shall be paid according to the coupons hereunto attached, without any relief from valuation or appraisement laws of the state of Indiana. This bond is one of a series of nine bonds of like amount and date authorized and issued in accordance with an ordinance duly passed by the common council of said city of Fort Wayne by a vote of two-thirds of all the members of said council at the meeting thereof, regularly held on the 25th day of February, 1890, for the purpose of paying for the improvement of Wayne street between Calhoun street and College street, by paving with Trinidad asphalt, in accordance with an act of the general assembly of the state of Indiana, entitled "An act concerning powers and duties of cities and incorporated towns and their common councils and boards of trustees and providing the mode and manner of making street and alley improvements and building sewers, and providing the mode and manner of enforcing the payment of the costs of street and alley improvements and building sewers, and permitting cities or incorporated towns to issue street and sewer improvement bonds, and repealing all conflicting laws and declaring an emergency. Approved March 8, 1889.

In witness whereof the common council of the city of Fort Wayne have caused this bond to be signed by the mayor and attested by the clerk and the corporate seal of the city hereto affixed this —— day of ———, 1890.

Attest: .... Mayor

....
City Clerk.

Wayne street interest coupon. No. ——, $3.00

On the third Monday of April, 189—, the city of Fort Wayne, Indiana, will pay the bearer at the office of the Third National bank of the city of New York three dollars, being semi-annual installment of interest due on bond No. ——, of Wayne street improvement bonds.

.... Mayor.

An ordinance (which is recorded in full in miscellaneous ordinance book 3, pages 114, 115 and 116 and is a part of these minutes) provide for issuing of Wayne street improvement bond as read a first and second time March 25, 1890, and on motion the ordinance read a third time now, and a motion that the ordinance now pass prevailed by the following vote:

Ayes, 17, viz: Councilmen Bandt, Bruns, Cody, Cran, Gruber, Gordon, Halber, Hilbrecht, Hilgemann, Kensil, Mayer, Ofenloch, Read, Scheid, Schmueckle, Smith and Vordermark. Nays, none.

"That tired feeling" is entirely overcome by Hood's Sarsaparilla, which gives a feeling of buoyancy and strength to the whole system.

The first electrical execution in New York state is set down for the last week in this month.

Worth Hundreds of Dollars.

My wife only used 2 bottles of "Mother's Friend" before her third confinement. Says she would not be without it for hundreds of dollars. Had not half as much trouble as before. DOCK MILLS, Lincoln Parish, La. Write The Bradfield Regulator Co., Atlanta, Ga., for further particulars. Sold by all druggists.

At a wedding at Lancaster, Pa., the groom was presented with a cemetery lot by his father.

Mr. J. F. Masters, cashier of Emmitt & Co's. bank at Waverly, Ohio, says: "I consider Chamberlain's Cough Remedy the best I have ever used. After using several other kinds, without benefit, I tried it and it quickly cured me, after years of suffering with an obstinate cough and throat trouble." 50 cent bottles for sale by George H. Loesch.

Advice to Mothers.—Mrs. Winslow's Soothing Syrup should always be used when children are cutting teeth. It relieves the little sufferer at once; it produces natural, quiet sleep by relieving the child from pain, and the little cherub awakes as "bright as a button." It is very pleasant to take. It soothes the child, softens the gums, allays all pain, relieves wind, regulates the bowels and is the best known remedy for diarrhoea, whether arising from teething or other causes. Twenty-five cents a bottle. Jan-27 1y

WANTED—A good man to solicit. Call at 13 West Berry street. 8-2t

Highest of all in Leavening Power.—U. S. Gov't Report, Aug. 17, 1889.

Royal Baking Powder

ABSOLUTELY PURE

Hood's Sarsaparilla

Is prepared from Sarsaparilla, Dandelion, Mandrake, Dock, Pipsissewa, Juniper Berries, and other well-known and valuable vegetable remedies. The combination, proportion and preparation are peculiar to Hood's Sarsaparilla, giving it curative power not possessed by other medicines. It effects remarkable cures where others fail.

"I consider Hood's Sarsaparilla the best medicine I ever used. It gives me an appetite and refreshing sleep, and keeps the cold out." J. S. FOGG, 106 Spruce Street, Portland, Me.

Is the best blood purifier before the public. It eradicates every impurity, and cures Scrofula, Salt Rheum, Boils, Pimples, all Humors, Dyspepsia, Biliousness, Sick Headache, Indigestion, General Debility, Catarrh, Rheumatism, Kidney and Liver Complaints. It overcomes that extreme tired feeling, and builds up the system.

"Hood's Sarsaparilla was a God-send to me, for it cured me of dyspepsia and liver complaint with which I had suffered 20 years." J. B. HORNBECK, South Fallsburg, N. Y.

Purifies the Blood

"When I bought Hood's Sarsaparilla I made a good investment of one dollar in medicine for the first time. It has driven off rheumatism and improved my appetite so much that my boarding mistress says I must keep it locked up or she will be obliged to raise my board with every other boarder that takes Hood's Sarsaparilla." THOMAS BURRELL, 99 Tillary Street, Brooklyn, N. Y.

"I find Hood's Sarsaparilla the best remedy for impure blood I ever used." M. H. BAXTER, ticket agent, P. & R. Rd., Bound Brook, N. J.

"Hood's Sarsaparilla takes less time and quantity to show its effect than any other preparation." MRS. C. A. HUBBARD, N. Chili, N. Y.

"My wife had very poor health for a long time, suffering from indigestion, poor appetite, and constant headache. She tried everything we could hear of, but found no relief till she tried Hood's Sarsaparilla. She is now taking the third bottle, and never felt better in her life. We feel it our duty to recommend it to every one we know." GEORGE SOMERVILLE, Moreland, Cook County, Ill.

Hood's Sarsaparilla

Sold by all druggists. $1; six for $5. Prepared by C. I. HOOD & CO., Apothecaries, Lowell, Mass.

100 Doses One Dollar

Hood's Sarsaparilla

Sold by all druggists. $1; six for $5. Prepared by C. I. HOOD & CO., Apothecaries, Lowell, Mass.

100 Doses One Dollar

Lakeside Easily Sewered.

Parties owning building lots, which they are trying to sell, that are located a mile from any sewer and so far out, that a sewer is not likely to reach them during the present century, are endeavoring to halt the rush of home seekers into Lakeside Park addition, by telling them that sewers in that addition, if put down low enough to drain cellars, would not operate in times of great floods, and would only admit water to cellars they were intended to drain.

There is nothing in this objection for the following reasons:

First: Fort Wayne residences had no sewers for fifty years. Only within about the last five years has even the central part of the residence portion of the city been thus supplied.

Second: Not more than one house in ten in Fort Wayne, is, even now, connected with a sewer.

Third: Nearly all the outlying additions to Fort Wayne are so far removed from sewers, that it will, of necessity, be a long time before they can be so connected.

Fourth: "Lakeside" is underlaid with ten to fifteen feet of coarse gravel. You have only to dig a pit fifteen feet deep in your back yard, wall it up cheaply with rough stone, cover it over, and carry your pipes to it from bath room and kitchen, and your waste water is disposed of without the least difficulty, even without a sewer.

Fifth: When sewers are wanted civil engineers say, there is scarcely a piece of residence property about Fort Wayne so easily and so cheaply sewered as Lakeside. The plan outlined is a main sewer of brick of thirty inches diameter, starting near the toll gate and running down the side of what is now the Maysville pike, to the point selected for crossing to the river. As the land is twenty to twenty-five above the river bed, the sewer outlet could be high enough to escape the effect of any, but extraordinary freshets. At the outlet will be fixed an automatic sewer gate, which closes as soon as the flood reaches the necessary height. At this point will also be located a sewer pump, run by an inexpensive small engine, which would be started as soon as the flood gates closed, and the sewerage be thus pumped into the river. This system is in operation in hundreds of places in this country and throughout Europe, and as any person can see, is simple and effective. It is not likely the pump would have to be used to exceed forty-eight hours in a whole year, and the consequent expense would be practically nothing. This main sewer, if three thousand feet long, would hardly cost complete, pump, engine and all, more than $5,000, about eight dollars for each lot in the addition —a mere trifle. Thus easily is this sewer bugbear brushed aside.

Arrival and Departure of Trains.

From Pennsylvania Station.

Pennsylvania Lines.

Trains run by Central Time.

Leave and Arrive at Fort Wayne, by the Pittsburg, Fort Wayne & Chicago railway, as follows.

GOING EAST:	ARRIVE.	DEPART.
No. 26, Mail Express	1 20 p m	1 40 p m
No. 8, d. Fast Line	7 40 p m	8 00 p m
No. 2, d. Penn'a Limited	8 53 p m	9 00 p m
No. 4, d. Atlantic Ex	5 05 a m	5 30 a m
No. 58, Chicago Accom	10 50 p m	.....
No. 62, Plymouth Accom.	9 05 a m	.....
No. 10, Crestline Accom	.....	7 00 a m
No. 60, Chicago Express	11 55 a m	.....

GOING WEST:	ARRIVE.	DEPART.
No. 3, d. Pacific Express	1 35 a m	1 45 a m
No. 5, d. Penn'a Limited	5 38 a m	5 45 a m
No. 1, Fast Line	11 30 a m	11 40 a m
No. 9, d. Western Ex	5 10 p m	5 15 p m
No. 11, Crestline Accom	6 45 p m	.....
No. 61, Plymouth Accom.	.....	4 00 p m
No. 59, Chicago Accom	.....	5 30 a m

d Daily. †Daily except Monday; all other trains daily except Sunday.

NORTH DEPOT.
[MUNCIE ROUTE]

FT. WAYNE, CINCINNATI & LOUISVILLE AND WHITE WATER RAILROADS.

The direct line to and from Cincinnati, Louisville, Indianapolis and Fort Wayne.

Through car service between Fort Wayne and Indianapolis. Solid trains between Fort Wayne and Cincinnati.

Central Standard Time.

TIME CARD. Dec. 1, 1889.	No. 6. Daily.	No. 1. Ex-S'dy.	No. 3. Daily.
Fort Wayne...lv	6:00 a. m.	10:25 a. m.	6:05 p. m.
Indianapolis..ar	10:30 a. m.	3:50 p. m.	10:50 p. m.
Cincinnati....ar	—	5:30 p. m.	—
Louisville....ar	—	7:00 p. m.	—
RETURNING:	Daily.	Ex-S'dy.	Daily.
Louisville....lv	—	7:20 a. m.	—
Cincinnati....lv	—	7:20 a. m.	—
Indianapolis.lv	7:00 a. m.	11:10 a. m.	3:35 p. m.
Fort Wayne.ar	11:35 a. m.	3:45 p. m.	7:40 p. m.

ONE FARE FOR ROUND TRIP

Between all stations from Fort Wayne to Muncie on Sundays. Two Sunday trains each way. Trains leave from North Side depot. Rates to Cincinnati and points South less than via. any other line.

WABASH RAILWAY.
MARCH 31, 1889.

GOING WEST.	Depart
Pacific Express, daily	5 00 a. m.
Kansas City ex, daily ex'pt Sunday	1 40 p. m.
Vestibule Limited and Mail	3 17 p. m.
Lafayette accom	3 30 p. m.

GOING EAST.	Depart
Vestibule limited daily	5 05 a m
Cannon Ba. except Sunday	1 30
Limited Expr. daily	6 35
Lafayette accom. arrives 11 a m.	

INDIANA LIS TIME CARD.

Lv Ft Wayne	Ar Indianapolis
5 00 a m	10 30 a m
1 45 p m	6 30 p m
Lv Indianapolis	**Ar Ft Wayne**
7 15 a m	1 30 p m
1 10 p m	6 10 p m
7 30 p m	5 00 a m

Through Buffalo Palace sleeping cars and new free chair cars on the Pacific and Limited express. Free chair cars, dining car and New York and Boston sleeping car on Vestibule Limited express.

Kansas City express and Cannon Ball has new reclining chair cars for Kansas City free.

GRAND RAPIDS & INDIANA R. R.
Time Table for Fort Wayne, in Effect Nov. 10, '89
GOING NORTH.

*For Grand Rapids and North	Lv 5 50 a m
" " "	" 8 05 a m
For Grand Rapids	" 2 40 p m
From Richmond	Ar 6 10 p m

GOING SOUTH.

For Richmond and Cincinnati	Lv 5 45 a m
" " "	" 1 00 p m
" " "	" 12 10 a m
From Grand Rapids	Ar 6 30 p m

*Daily between Cin. and Grand Rapids.
All other trains daily except Sunday.

PAUL E. WOLF.

Steam Carpet Beating.

Carpets taken up, Cleaned and Relaid.

Upholstered Furniture and Mattresses of All Kinds Repaired and Remodeled.

All Work Warranted; and Charges Reasonable.

PAUL E. WOLF,
No. 33 AND 35 CLINTON STREET.

WAH-KEE'S LAUNDRY,

No. 8 W. Wayne St

Shirts	
Collars	
Cuffs, per pair	
Drawers	
Undershirts	7
Night shirts	8
Socks, per pair	5
Handkerchiefs	2
Neckties	3

Big reduction from above prices for Starching and Ironing only.

C. D. NISWONGER,

Dealer in all Kinds of

Fresh Oysters and Fish

WHOLESALE AND RETAIL.

NO. 17 1-2 WEST BERRY STREET.

☞ FRESH FISH Dressed Ready for Cooking. 3-6-3m

No Other Cigar Has Such a Record as

JAMES MADDEN,

PLUMBER,

Steam and Gas Fitter,

101 Calhoun Street,

Next door to Y. M. C. A.

FORT WAYNE, - - - INDIANA

T. E. COVINGTON,

Cor. Washington and Harrison Sts.

Spring Garden and Flower Seeds.

All Seed Warranted Fresh.

No Old Stock.

I will also keep

EARLY GARDEN PLANTS.

Call before buying and save money.
Feb13-daw2mo

DR. LE DUC'S PERIODICAL PILLS,

The Great French Remedy, Paris, France, act directly upon the Generative Organs and Positively Cure Suppression of the Menses from whatever cause, and all Periodical Troubles peculiar to women. A Safe, Reliable Remedy. Warranted to excite Menstruation. Full directions accompany each box. By druggists, $2. American Pill Royalty Co., proprietors, Spencer, Ia. Supply agents, Dreier & Bro. 23-d-eod

H. C. BITES, DENTIST, NILL'S BLOCK 82 Calhoun st., Fort Wayne, Ind.

I still occupy same rooms occupied 14 years ago.

SCRATCHED 28 YEARS.

Body Covered with scales. Itching horrible. Suffering endless. No relief. Doctors and medicines fail. Speedily cured by Cuticura at a cost of $5.

Cured by Cuticura.

If I had known of the Cuticura Remedies twenty eight years ago, it would have saved me $20,000 (two hundred dollars) and an immense amount of suffering. My disease (psoriasis) commenced on my head in a spot not larger than a cent. It spread rapidly all over my body and got under my nails. The scales would drop off of me all the time and my suffering was endless and without relief. One thousand dollars would not tempt me to have this disease over again. I am a poor man, but feel rich to be relieved of what some of the doctors said was leprosy, sound ringworm, psoriasis, etc. I took ... and ... Sarsaparilla over one year and a half, but no cure. I went to two or three doctors, but no cure. I cannot praise the Cuticura Remedies too much. They have made my skin as clear and free from scales as a baby's. All I used of them were three boxes of Cuticura and three bottles of Cuticura Resolvent, and two cakes of Cuticura Soap. If you had been here and said you would have cured me for $20,000, you would have had the money. I looked like the picture in your book of psoriasis (picture number two, "How to Cure Skin Diseases"), but now I am as clear as any person ever was. Through force of habit I rub my hands over my arms and legs to scratch once in a while, but to no purpose. I am all well. I scratched twenty-eight years, and it got to be a kind of second nature to me. I thank you a thousand times.

DENNIS DOWNING, Waterbury, Vt.

Cuticura Resolvent

The new Blood and Skin Purifier and purest and best of Humor Remedies, internally, and Cuticura, the great Skin Cure, and Cuticura Soap, an exquisite Skin Beautifier, externally, speedily and permanently cure every species of itching, burning, scaly, crusted, pimply, scrofulous and hereditary diseases and humors of the skin, scalp and blood, with loss of hair, from pimples to scrofula.

Sold everywhere. Price, Cuticura, 50c.; Soap, 35c.; Resolvent, $1. Prepared by the Potter Drug and Chemical Corporation, Boston.

☞Send for "How to Cure Skin Diseases," 64 pages, 50 illustrations, and 100 testimonials.

PIMPLES, black-heads, chapped and oily skin prevented by Cuticura Medicated Soap.

FREE FROM RHEUMATISM.

In one minute the Cuticura Anti-Pain Plaster relieves rheumatic, sciatic, hip, kidney, chest and muscular pains and weaknesses. The first and only pain-killing plaster.

If you have a

COLD or COUGH,

acute or leading to

CONSUMPTION,

SCOTT'S EMULSION

OF PURE COD LIVER OIL AND HYPOPHOSPHITES

OF LIME AND SODA

IS SURE CURE FOR IT.

This preparation contains the stimulating properties of the *Hypophosphites* and fine *Norwegian Cod Liver Oil*, tried by physicians all the world over. It is as *palatable as milk*. Three times as efficacious as plain Cod Liver Oil. A perfect Emulsion, better than all others made. For all forms of *Wasting Diseases, Bronchitis,*

CONSUMPTION,

Scrofula, and as a Flesh Producer there is nothing like **SCOTT'S EMULSION.** It is sold by all Druggists. Let no one by profuse explanation or impudent entreaty induce you to accept a substitute.

THIS IS THE PICTURE OF

BABY BARENDSE,

Three Months Old when Cured by the Use of

Steketee's Worm Destroyer.

Read What Its Mother says:

"The undersigned has a child only three months old. It became sick with pains in its bowels and stomach when scarcely two months old. It cried and whined nearly all the time, and was completely run down in flesh. We gave it everything that we thought would relieve a child, but it grew worse all the time. We made twenty powders from a teaspoonful of Steketee's Worm Destroyer, gave it one powder three times daily. To our astonishment it was relieved of thousands of worms. We have given the child but twenty powders. It is entirely cured. I shall always recommend Steketee's Worm Destroyer.

MRS. H. BARENDSE,
Oakdale Park, Kent Co., Mich.

PRICE 25 CENTS.

For sale by all druggists, and by mail, 25c Send U. S. stamp. Address:

GEO. G. STEKETEE,

Grand Rapids, Mich.

In Fort Wayne by Dreier & Bro., Thieme & Gross and B. H. Noll & Co.

WEAK MEN MADE STRONG **FREE TO ALL MEN.** Sealed Treatise explaining absolute and perfect CURE without stomach drugging, for Lost Manhood, Nervous Debility, Lack of Vigor and Development, Premature Decline, Functional Disorders, Kidney and Bladder Diseases, etc. THE MARSTON CO., 19 Park Place, New York, N. Y.

McCRAY'S PATENT COOLING ROOMS.

MANUFACTURERS OF

Butcher, Grocery and Hotel Refrigerators,

And Builders of Any Size Cold Storage Rooms.

For Catalogue and Prices write to

KENDALLVILLE REFRIGERATOR CO.,
[Mention this paper.] Kendallville, Indiana.

CAUGHT ON THE FLY!

There Was Some of It Got Away, But This is the Gossip Gathered Around the Busy Centers.

The pay days of the month are here again.

J. Lynch, of the Pittsburg shops, is on the sick list.

J. C. Hood has taken a position at the east Pittsburg shops.

Master Mechanic G. L. Potter, of the Pittsburg road, is at Pittsburg.

Charles Lincoln, of the Pittsburg round house, is on the sick list.

G. and A. Sonaizen have taken positions at the east Pittsburg shops.

Jerry O'Connor, of the Pittsburg blacksmith shop, is off duty to-day.

F. Mannix, of the Pittsburg machine shop, will take a two weeks vacation.

Frank Gruber, of the Bass works, has returned from a trip to Van Wert, O.

H. Altekruse, of the east Pittsburg shops, returned to work yesterday, after an illness.

Frank Parisot, of the Pittsburg blacksmith shop, is sick with inflammatory rheumatism.

James Foster, Jacob Koch and Geo. Hess, of the Pittsburg machine shop, are off duty to-day.

E. Cotner, painter at the east Pittsburg shops, has returned to work after ten weeks sickness.

W. Hoyne, night man at the Pittsburg oil house, has returned to work after a week's illness.

Wm. Niezer, of the east Pittsburg shops, will soon be married to a young lady from Columbia City.

Wm. Schied will resign his position at the east Pittsburg yard, to accept one at the Pittsburg round house.

R. Wright, of the Pittsburg round house, was obliged to leave work this morning on account of illness.

James Chamberlain will resign his position as short stop in the Pittsburg blacksmith shop base ball nine.

The first number of the new dairy produce cars, built at the east yard, went out on the road yesterday.

F. G. Coonrady, of the east Pittsburg shops, who has been on the sick list, returned to work yesterday.

J. McCarty, of the east Pittsburg shops, who has been off duty on account of sickness, returned to work yesterday.

The moulding rooms of the Bass foundry, under the foremanship of Jacob Stier and Fred Myers, are shut down today.

W. O. Bassett, of the Pittsburg machine shop, who has been off duty several days, returned to work this morning.

E. Strel, formerly of the east Pittsburg shops, has taken a position as brakeman on the east end of the Pittsburg road.

Thos. M. Hinckley has filed a $30,000 damage suit against the Pennsylvania company at Toledo, O., for the loss of an arm.

O. Barry and gang, of the Pittsburg blacksmith shop, are off duty to-day on account of a cylinder head being put in the steam hammer.

Thomas Histan will resign his position in the Pittsburg boiler shop to accept one as brakeman on the Grand Rapids and Indiana.

There will be an excursion over the Muncie railroad this evening, from points south, to attend "Little Lord Fauntleroy" at the Temple to-night.

Alex Frame, of the Pittsburg blacksmith shop, is off duty to-day. He purchased a bottle of patent medicine yesterday and, the boys say, took it all at one dose, which was too much for his constitution.

Freight Conductor E. W. Benedict and Brakeman Ed. Derrick, of the Pittsburg, have been promoted to the position of passenger conductors. They are both excellent men and deserving of the new honors that have come to them.

Four more of the conductors on the Pittsburg road have been discharged from service. They are, John Smith, John Day, John Bacon and John Read—four Johns. They run on the division east of Crestline. The Pennsylvania company seems to be "loading in" on its passenger conductors. The cause of their discharge is a mystery, but it is creating a great deal of talk among the employes of the company. Whose head will drop next?

H. A. Bonn, traveling passenger agent of the Santa Fe, is in the city.

J. Manier, of the Pittsburg car shops, is off duty to-day on account of the death of his brother.

T. P. Copper, traveling passenger agent of the Baltimore and Ohio, was in the city yesterday.

E. W. Dartwell, of the Pittsburg car shop office, is contemplating a trip to England in the near future.

Clarence Baker will resign his position at the electric works to accept a more lucrative one in Chicago.

The Porter lodge of Locomotive Firemen gave a very pleasant dance on the evening of Easter Monday at Princess Rink. The committees in charge were: On Arrangements—J. H. Stewart, chairman; M. H. Durnell, H. Kilpatrick, F. C. Smith, F. Carmen. Floor Managers—C. C. Ward, chief; W. R. Fredericks, Ed. Murphy, C. Eirhart, Joe Vitol, J. Linday, T. Bailie, P. C. Lupton, A. G. Ward.—On Reception—E. O. Bradley, C. Welch, M. Guinon, H. Strasser, J. Cranston. In the Ticket Office—A. J. Kohler; doorkeepers, M. O'Brien and W. M. Dexter.

The Standard.

"I regard Hood's Sarsaparilla as having passed above the grade of what are commonly called patent or proprietary medicines," said a well known physician recently. "It is fully entitled to be considered a standard medicine, and has won this position by its undoubted and by the many remarkable cures it has effected. For an alterative and tonic it has never been equalled."

Governor Fifer, of Illinois, by proclamation, has designated April 15th as Arbor day.

Despair not, neither man nor maid,
Although your mouth has suffered ill,
Although your teeth are half decayed,
You can still save them, if you will.
A little SOZODONT be sure
Will make all balmy, bright and pure.

One hundred and twenty-five new books were purchased for the library at Vincennes last week.

To Nervous Debilitated Men.

If you will send us your address, we will mail you our illustrated pamphlet explaining all about Dr. Dye's Celebrated Electro-Voltaic Belt and Appliances, and their charming effects upon the nervous debilitated system, and how they will quickly restore you to vigor and manhood. Pamphlet free. If you are thus afflicted, we will send you a Belt and Appliances on a trial.

VOLTAIC BELT CO., Marshall, Mich.
eod&w-1y

During her last trip the Allen line steamer Polynesian was obliged to use sugar for fuel, the supply of coal having given out.

On a recent visit to Iowa Mr. K. Dalton, of Luray, Russell Co., Kas., called at the laboratory of Chamberlain & Co., Des Moines, to show them his six-year-old boy, whose life had been saved by Chamberlain's Cough Remedy; it having cured him of a very severe attack of croup. Mr. Dalton is certain that it saved his boy's life and is enthusiastic in his praise of the Remedy. He says it has an excellent reputation in his vicinity; that farmers come fifteen miles to his store for it and that many of them, like himself, are never without it in their homes. For sale by Geo. H. Loesch.

Works Like a Charm.

Bradfield's Female Regulator worked like a charm; improvement been wonderful; cannot express my gratitude. Wish every lady afflicted would try it. I know it would cure them. MRS. LULA A. LONG, Spring Grove, Fla. Write the Bradfield Regulator Co., Atlanta, Ga., for further particulars. Sold by all druggists.

SCHONE, WELLMAN & SCHOPPMAN,

Undertakers & Enbalmers

OFFICE: 89 W. BERRY ST.

Open day and night. Orders can be left at the office, or at No. 285 East Washington street, or at No. 44 Pritchard st. dec30-dawtm

TELEPHONE 178.

E. F. SITES, DENTIST,
86 Calhoun Street, Fort Wayne, Ind.

Office Columbia National Bank Block, 2 doors north of Berry. Office Hours: 8 to 12 a. m. 1 to 5 p. m.

T. H. McCormick, M. D.

Office—Rooms 7, 8 and 9, Fixley & Long Building, East Berry Street.

Office Hours { 8 to 9 a. m. 1 to 3 p. m. } Fort Wayne, Ind.

Calls Answered in the Forenoon.

"Now from the virgin's cheek a fresher bloom
Shoots, less and less, the live commotion round;
Her lips blush deeper sweets; she breathes of youth;
The shining moisture swells into her eyes
In brighter flow; her wishing bosom heaves
With palpitation wild; kind tumults seize
Her veins, and all her yielding soul is love."

And why? It is because she understands the enervating influences of Spring, and this to counteract has wisely used the great and widely-known S. S. S.

THE GREAT SPRING TONIC.

W. H. Gilbert, Druggist, Albany, Ga., writes: "We are selling large quantities of Swift's Specific for a spring alterative and general health tonic, and with the best results. It is now largely used as a preventive and cure for Malaria. There are many remarkable evidences of its merit in this section."

Rev. L. B. Paine, Macon, Ga., writes: "We have been using Swift's Specific at the residence of our home as a remedy for blood complaints and as a general health tonic, and have had decided results from its use on the children and employees of the institution. It is such an excellent tonic and keeps the blood so pure, that the system is less liable to disease. It has cured some of our children of Scrofula."

Treatise on the Blood mailed free SWIFT SPECIFIC CO.,
(Copyrighted by S. S. S. Co.)

BOSTON T STORE.

Challenge Hams,
English Breakfast Bacon,
Silver Leaf Flour,
Fresh Roasted Coffee Everyday.

Full Line of Fancy and Staple Groceries, Domestic and Tropical fruits.

No. 20 W. BERRY ST.

TELEPHONE 162.

JOHN HENRY

MERITORIOUS GOODS—well-fitting and stylish designs—at MODERATE PRICES. The wonderful growth of our business is due to the above, and other reliable methods that insure our patrons just treatment and us a continuance of their patronage. We are prepared to show you a matchless line of Boots, Shoes and Slippers that are reliable in style and quality. We respectfully invite your inspection. We will not deal in shoddy goods.

E. VORDERMARK & SONS,

32 Calhoun Street.

SIGN OF BIG RED BOOT.

L. O. HULL,

WALLPAPER

In Every Grade, Cheaper Than Ever.

Decorations, Window Curtains.
House and Sign Painting.
PAPER HANGING, DECORATING.

We do first-class work and charge no more than others.

SOLE AGENTS for PLASTICO.

No. 90 Calhoun Street.

Wayne Wall Paper Co.,

191 CALHOUN STREET 191

All grades of Wall Paper, Artistic room hangings of all kinds, Decorations, Lincrusta and Blended Hangings, Ingrain and Hand Made Frieze a specialty. Full line of Window Shades and Shade Trimmings, Room Mouldings. Also a line of Cheap Wall Paper.

Our decorators are

First Class Skilled Workmen.

NOTICE TO CONTRACTORS AND BUILDERS.

FORT WAYNE, IND., April 8th, 1890.

The undersigned will receive proposals from contractors and builders up to 12 o'clock, noon of Saturday, April 12th, 1890 for the erection of a bank building to be built in the city of Fort Wayne, Indiana. Plans and specifications will be on file at the office of the architect, B. S. Tolan, 105 Calhoun street, up stairs, on and after Saturday, April 5th, 1890. No bids will be received for less than the whole work, for which plans and specifications are furnished.

The undersigned reserves the right to reject any and all bids.

4-6t J. D. BEAM.

J. M. B. RIEDEL

ARCHITECT,

ABOVE SCHANZ'S GALLERY.

112 CALHOUN ST. - FORT WAYNE, IND.

P. E. COX,

PRACTICAL

Sanitary Plumber,

Has opened a shop at

No. 29 West Main Street.

ALL WORK GUARANTEED AT

Reasonable Prices

A. HATTERSLEY & SON.

PLUMBERS,

Steam and Gas Fitters,

48 East Main St.

FORT WAYNE, ... IND

N. K. FAIRBANK & CO. — CHICAGO.

INSURANCE, REAL ESTATE AND LOANS.

FIRE INSURANCE.

TOTAL RESOURCES.....$169,473,558

German American of New York.
Franklin of Philadelphia.
Fire Association of Philadelphia.
Liberty of New York.
Liverpool and London and Globe.
Imperial Insurance Company, of England.
Royal of England.
North British and Merchantile.
Phenix of New York.
Home of New York.
Springfield of Massachusetts.
Niagara of New York.
California Insurance Company.

TORNADO INSURANCE.

Phenix of New York. Home of New York. Springfield of Massachusetts. Niagara of New York.

LIFE INSURANCE.

New England Mutual Life Insurance Company of Boston.

ACCIDENT INSURANCE.

Traveler's Life and Accident Insurance Company of Hartford, Conn.

STEAM BOILER INSURANCE.

Hartford Steam Boiler Inspection and Insurance Company.

Policies issued against accidents by Tornadoes and Cyclones in four leading American Companies for from three to five years.

Buildings and their contents and lives of persons insured against explosion of steam boilers for three to five years.

Special attention given to the construction of policies for the best protection of our customers and all losses promptly adjusted and paid directly from this office.

SIDNEY C. LUMBARD, Agt., No. 3 Aveline House.

THE NEW WORLD'S MUSEUM AND THEATRE.

(Formerly Academy of Music.)

JAMES GEARY.....MANAGER.

ONE WEEK! COMMENCING APRIL 7.

The Wonder of the Century!

CAPT. PAUL BOYTON'S Performing Seals.

LIZZIE STURGEON.

Plays piano, sews, knits, etc., with her feet.

NEFF BROS., Yankee Whittlers.

And the best stage entertainment of the season.

TOM HARPER, CARLOS AND MILES.
DE LORMER, GUS JOHNSON.
DUTCH JUSTICE, WILLEY HAMILTON.

Coming! Coming!! Coming!!!

Week April 14, the great, the only, the inimitable eccentrically funny couple,
ME AND HIM. Why, why ME AND HIM.

BABY CARRIAGES!

Remember that the "Excelsior Sleeping Coach," besides being unrivalled as a baby carriage, is a perfect substitute for a crib or cradle. Its many points should be seen before you buy any other.

We also carry on hand a complete line of general hardware, door, sash and blinds, glass and paints.

PFEIFFER & SCHLATTER,

38 & 40 E. COLUMBIA

P. D. SWICK,

MERCHANT TAILOR,

50 HARRISON ST.

New Goods Just Opened.
Fine Tailoring a Specialty.
PRICES REASONABLE.

NATURAL GAS FITTING.

ROBERT SPICE.

is prepared to do your fitting for heating and lighting promptly.

Pumps, Wind Mills, Drive Wells and Repairs.

48 W. Main St.—Telephone 261.

DR. T. J. DILLS,

NO. 49 WEST BERRY STREET.

DISEASES OF THE EYE AND EAR.

Office hours: 9 to 12 a. m. and 1:30 to 4 p. m.

REAL ESTATE FOR SALE.

10 lots in Lakeside addition.
4 lots on City street. Price $850 to $550.
3 choice lots in Williams addition.
50 lots in the Homey addition, joining the Lakeside park addition. Prices from $175 to $350.
20 lots near the Electric Light works on Broadway, $200 to $400 each.
3 houses on Garden street on monthly payments.
4 houses on Metz street, just completed. Prices $1,250 to $1,400.
Good 9 room house on River Side avenue, cheap if taken soon.
3 houses on West Washington street. Price $1,300 to $2,000 each.
Also have 60x150 feet with a good three story brick business building on Calhoun street, a bargain. Price $11,000.
Store building on Columbia street. Price $5,000.
House of 7 rooms on West Wayne street, full lot. Price $4,500.
50x150 feet lot on Rockhill street. Price $900.
80 acre farm well improved, on free gravel road, will exchange for house in city.
80 acre farm, good land, house 8 rooms, 2 barns, orchard, 20 acres of good timber. Price $3,000.
160 acres of improved Kansas land to trade. Price $4,000.
Lots on West Fourth street. Price $300 each.
8 lots on Broadway. $375 to $400 each.
4 lots on Main street. Price $600 each.
5 Room house and full lot on Wells street. Price $1,800, a snap if taken soon.
4 Room House on Third street, lot 45x161. Price $1,100.
8 Room House on Brandriff street, 1½ story, lot 65x150. A bargain.
Lots on South Calhoun street, 50x180, very cheap, $800.
10 Room House on Baker street. Price $2,800.
8 Room House on Baker street. Price $1,250, very cheap.
7 Room House on East Third street. Price $1,100 a snap.
2-4 Room Houses on Oliver street. Price $1,000 each.

Vacant lots for sale in all parts of the city. If not in this list call at our office, room four, Bank Block. Rooney & Porter. 22-eod-tf

—FOR YOUR—

Hay, Straw, Oats, Corn, Mill Feed And Poultry Supplies,

—GO TO—

W. E. MINER'S,

45 EAST COLUMBIA ST.,

8oo 6m) TELEPHONE 253.

HENRY HOP LEE'S CITY LAUNDRY,

154 1-2 and 180 Calhoun St.

Shirts, 10 cts.; Cuffs, per pair, 4 cts.; Collars, 2 cts.; Undershirts, 7 cts.; Drawers, 7 cts.; Handkerchiefs, 2 cts.; Socks, per pair, 4 cts.; Towels, 2 cts.

We reduction from above prices for starching and ironing. All work done first-class and on short notice. 15-tf

BABY CARRIAGES!

I make a specialty of manufacturing Baby Carriages to sell direct to private families. You can therefore save from one to two dollars with me than with a dealer. Catalogue sent free. Delivered Free of Charge to all points in the United States. Send for Illustrated Catalogue.

CHAS. RAISER, Mfr.
62-64 Clybourn Ave., Chicago, Ill

Wood's Phosphodine.

THE GREAT ENGLISH REMEDY.

Used for 20 years by thousands and recommended by leading physicians. Guaranteed to cure all forms of Nervous Weakness, Impotency, Sleeplessness, Nervous Headache, Pimples, Blotches and Blood Diseases, Loss of Power, Lassitude, Pain in the Back, Impotency, Leucorrhœa and Gleet, Premature Decline and all Diseases that follow in the train of Youthful Folly or Excesses of Later Years. Prevents Premature Old Age and Insanity. Ask Druggists for Wood's Phosphodine, Dose and other substitutes are spurious. One package, $1; or six packages, $5 by mail. Write for pamphlet. Address The Wood Chemical Co., 131 Woodward Ave., Detroit, Mich.

TO WEAK MEN

Suffering from the effects of youthful errors, early decay, wasting weakness, lost manhood, etc., I will send a valuable treatise (sealed) containing full particulars for home cure, FREE of charge. A splendid medical work; should be read by every man who is nervous and debilitated. Address, Prof. F. C. FOWLER, Moodus, Conn.

J. C. PELTIER,

Undertaker & Embalmer

17 WEST WAYNE ST.,

Telephone No. 174 - - - Fort Wayne, Ind

ONLY THREE DAYS MORE

—OF THE—

GREAT FIRE SALE OF SHOES!

All the Fire Goods Must be cleaned out by Saturday Night.

EVERYBODY BUYS.

TO-MORROW MORNING
Another Cart Load of
2-CENT SHOES.
The Last Chance to get Shoes for 2 Cents a Pair.

MASSACHUSETTS - SHOE - COMPANY,

36 CALHOUN STREET,

1st Door North of Main street.

ROOT & COMPANY.

CARPETS.

Refreshing styles in the new

AXMINSTERS,
MOQUETTES,
VELVETS,
BODY BRUSSELS.

—AND—

TAPESTRY BRUSSELS.

We have had to add more space to this department—making it a big department—the great increase in the sales made it necessary.

INGRAIN CARPETS !

In lovely designs—copies of the fine carpets.

LOWELL CARPETS !

In choice patterns—confined styles in our department.

LOW PRICED INGRAINS !

in beautiful designs,

25c, 30c, 35c, 40c,

And that magnificent

50c. INGRAIN,

Which we have control of. No such good carpet at the price can be had elsewhere.

IT WILL SELL.

No trouble about that.

Eight Button Mousquetaire Kids, dressed and suedes, in every new shade. Our Kids are the best.

ROOT & COMPANY

WALL PAPER !

I have opened a store at

68 E. MAIN ST.

And have put in a brand new stock of Wall Paper of the latest designs. We have no shelf-worn or old goods to select from—all latest styles. Prices to suit. PRICES CHEAPER THAN THE CHEAPEST !

Anything in Paper Hanging, Painting or Graining, call and see me.

F. H TREEP,
68 E. Main Street.

Fort Wayne Sentinel.

WEDNESDAY, APRIL 9, 1890.

LOCAL NEWS.

Capt. W. N. Bradley is home from Kansas.

Born, to Phillip Graf, the grocer, and wife—a daughter.

The venerable mother of Mrs. Byron Thompson is dangerously ill.

Mrs. Thomas N. Hall and daughter, Ethlin, are visiting at Crestline, Ohio.

Mr. Allen H. Williams has returned to Harvard college, to resume his studies.

The Manhattan bank, of Manhattan, Kas., closed its doors yesterday. Its liabilities are $600,000.

Miss Bessie Fordney has returned from a two months' visit with friends and relatives at Grand Rapids.

The Indianapolis carpenters will make a demand on the 15th inst. for the enforcement of the eight-hour day.

Judge R. S. Taylor left for New York city last night in the interest of the Fort Wayne Electric company.

A young man named Zollars caught a pickerel in the St. Mary's river yesterday. The piscatorial prize weighed 13¼ pounds.

A social was held at the First Presbyterian church last night and it proved a very pleasant affair in spite of the stormy weather.

A letter from Mr. Adolph Geismer, of this city, who is at Atlanta, Ga., says he will go to Washington, D. C., in the interest of Scribner & Sons, publishers.

A party of South Bend bicyclists are talking of a spin to Niagara Falls. Some of the wheelmen of this city may decide to make tours the coming summer.

Prof. R. A. Bischoff, of Concordia Lutheran college and also corresponding editor of the Lutheran Pioneer, preached at St. Paul's Lutheran church, South Bend, last night.

Col. R. S. Robertson has gone to Columbia City. He will leave Sunday for Philadelphia and Washington, D. C. While absent he will attend a reunion of the Loyal legion of America.

The meeting of the Business Men's Exchange, which was to have been held last evening, was postponed until to-night. Business pertaining to the coming millers' convention in this city will be transacted.

John N. Wilkinson, a brother of Justice of the Peace James Wilkinson, of this city, was elected township trustee at Valparaiso, Ind. He ran on the democratic ticket and the fact of his election in a republican stronghold is a tribute to his popularity.

The Journal of this morning copies from the Michigan City Dispatch of yesterday, a twenty-one-line article concerning the Lutheran conference at Laporte, and runs it as its own local, without giving credit to the paper from which it is taken. The Journal is not a plagarist—oh, no!

F. B. Hart, of Lafayette, is in the city.

Hon. J. M. Barrett has returned from Columbia City.

Little Lord Fauntleroy (Ada Fleming) and several members are at the Rich.

John J. Price, Indianapolis; L. Shohl, Columbus, are among the guests at the Wayne.

H. A. Brownell, Flint, Mich.; S. Bachman, Louisville, are among the guests at the Aldine.

Henry A. Short and Minnie M. Horn, Seth J. Adams and Mary F. Grover have been licensed to wed.

Mr. W. H. Myers, of the Lake Shore offices, and Miss Emma Engle, of Taylor street, will soon wed.

Miss Josephine Large, the musician, has been summoned to Galveston, Texas, by the death of her father.

Mr. Reinhard Neuhaus has resigned his place with Vodermark's, to accept a place in the shoe manufactory of Foellinger Bros.

The grocery business of Mr. William Gaffney has been removed from West Main street to Bond's block on South Calhoun street.

The Keyhole club will go to Warsaw on the 17th inst. to confer the degrees of the order upon a number of candidates of that place.

The sum of $113 was the easter collection at the Cathedral. These monies are expended in the education of young men for the priesthood.

The funeral of the two-weeks-old child of George Miller and wife, of 48 Harmer street, was held this afternoon, Rev. S. A. Northrop officiating.

Seven young ladies of the Foster waist factory, had their picture taken yesterday at Schanz' gallery. They will not be on sale at any of the book stores.

Mr. Will Robinson has arrived from Indianapolis, to take a position in the Wayne hotel. He is a tuba player and will become a member of the First Regiment band.

Mr. V. H. Muller, of the democratic township central committee writes THE SENTINEL that the entire democratic ticket at Leo was elected by from 50 to 100 majority.

The county commissioners to-day appointed Dr. S. D. Sledd, physician for the poor of Pleasant and Lafayette townships, and Dr. Kryder for Cedar Creek township.

Jacob Albright, San Francisco; T. M. Monk, Plymouth, Ind.; E. S. Woodward, Indianapolis; E. D. Pierce, Camden, Ind.; A. Henderson, Perrysville, O., are registered at the Hotel Pearse.

The Messrs. Foellinger have established in the second and fourth floors of the Foellinger block, a boot and shoe factory. New machinery has been placed and quite a number of hands employed including young ladies.

Miss Rosa Falk and Miss Minnie Falk, of Bluffton, who have been visiting friends and relatives at New Haven, returned to their home to-day. Miss Annie Kramer and Miss Kittie Buchmann accompanied them.

Senator I. B. McDonald writes us that the democrats of Whitley county elected six out of ten trustees, and six or seven of the ten assessors; aggregate democratic majority about 450 in the county, a gain of three trustees over two years ago.

Bluffton Bugle: "Gus Webber, a popular clerk in H. C. Arnold's dry goods establishment, and Miss Jessie Ferguson, both well known young people of this city, were united in marriage Sunday evening at the home of the groom's parents in Fort Wayne, the Evangelical pastor performing the ceremony."

Father Brammer announces the Dillon-Eagan illustrated lectures to be given at Library Hall Tuesday and Wednesday evenings, April 15 and 16. It is a picturesque tour through Ireland, Europe and the United States by means of an improved stereopticon. The proceeds will go toward the benefit of the Cathedral schools.

George Kennan will deliver his famous lecture, "Mountains and Mountaineers of the Caucasus," at the City Y. M. C. A. hall Friday evening. Mr. Kennan has lectured in this city this season and those who heard him will welcome his return. He is one of the best lecturers in the country. His lecture, "Mountains and Mountaineers of the Caucasus," is an intensely interesting one and he delivers it dressed in the garb of the Caucasian mountaineers.

The German Building and Loan association, No. 5, held their annual election of officers last night with the following result: President, Peter G. Hohnhaus; secretary, Otto Herbst; treasurer, George Motz; directors, Henry Janner, Henry Wellman, Fred Kayser, John Nieman, L. Gronau, H. S. Studer; Auditing committee, William Hahn, Mathias Mettler, A. Wyss, H. L. Studer, Frank Rahe. The report of the secretary showed each share to be worth $112.88.

The first entertainment of the Biddle lecture course was given last evening at the Masonic Temple. The heavy storm prevailing at the time prevented many from going, but those who did attend were charmed with the performance. The entertainment was the Royal Hand Bell Ringers. The musicians were dressed in the garb of the courtiers of Edward IV, and and their sweet music won every heart. The entertainment was a good one. Mr. Biddle is giving the patrons of his course a fine class of attractions and should be liberally patronized in the numbers to follow.

W. J. Calhoun, of Danville, Ill., is at the Aveline.

Born to Mr. and Mrs. Charles W. Orr—a son.

Dick Weller, of Hargan's lunch room, is on the sick list.

Sophia McMahon applies for a divorce from John McMahon.

D. W. Voorhees, jr., son of Senator Dan Voorhees, is registered at the Aveline.

Conductor Gard Tuckey is still in a precarious condition from the effects of a bullet wound.

The mother of Commissioner Jones is lying at the point of death at her home near Meurceville.

Thomas D. Fleming, South Bend; H. W. Wilson, Hillsdale, Mich., are among the guests at the Rich.

The Kegg habeas corpus proceedings are still occupying the attention of Judge Chapin this afternoon.

Born, to Mr. and Mrs. John Sheffer—twin boys. Mr. Sheffer is the well known South Calhoun street grocer.

W. D. Wager, salesman for Hills Bros., importers and jobbers of foreign fruits and nuts, New York City, is in the city to-day.

Information was filed against Elmer Mitchell in the circuit court this afternoon, charging grand larceny and obtaining money under false pretences. He will soon be brought to trial. Mitchell worked carpenters' unions for money and operated in several cities.

WAYNE STREET BONDS.

S. A. Keene & Co. Purchase $18,000 Worth at One and a Quarter Cent Premium.

To day S. A. Keene & Co., of Chicago and New York, bought $18,000 worth of the Wayne street improvement bonds at a premium of one and a quarter cent.

Their bid was accompanied by first-class bond.

A Lady Has Two Tumors Removed.

Mrs. L. R. Buckwalter, No. 54 West Jefferson street, has had a tumor above each eye for ten years. Each one had grown very large. Their position caused her great annoyance and rendered their removal a delicate operation. Dr. Wilbur removed them and she is now a happy woman.

They Want Detectives.

The robbery at the store of Mr. H. N. Ward last night, and the difficulty that he experienced in securing assistance to hunt down the burglars, suggests the propriety of the city employing detectives whose special duty it will be to act under such circumstances. A during burglary has been committed. The offenders are unknown. The case is a mysterious one, and the police and other officers have not the time or the money to spend in hunting the guilty parties. Should not the city employ paid detectives for this purpose?

The question was put to Prosecutor Robinson and Sheriff Viberg this morning and they thought so. Our business men, who are the ones interested, may wish to agitate this subject further. Would it not be a good idea for the city to have a paid detective?

Maysville Chips.

MAYSVILLE, April 9, 1890.

The town is now without a newspaper, the Independent having ceased publication.

The Maysville band gave an entertainment at New Haven last night.

There was great rejoicing over the result of the election here. The democrats made great gains and elected their trustee, assessor and constable.

It is said that Dr. Shutt has traded the right to sell his patent medicines in Ohio and Michigan for a farm of eighty-seven acres near Montpelier, Ohio.

The Independent editor has left for parts unknown. The Maysville Breeze is no more, but our people will not feel its loss very much for a great number of them take THE SENTINEL, and it is always a welcome visitor.

Rev. Fresh, of this place, will remove to Huntertown next week to reside.

VAN HOUTEN'S COCOA—Largest sale in the World.

A business done on tick—telegraphing.

Mr. Clem Edgerton, local agent for the Pope Manufacturing company, has an attractive display in the show window at the corner of Calhoun and Berry streets. He exhibits the world famed Columbia bicycle, in its several grades and styles. It is an artistic collection of wheels, and no one should fail to see it. This display will be changed frequently.

Save discount in natural gas bills by paying them to-morrow, the last day.

Mr. H. H. Barcus has placed in his bakery and confectionary store one of the handsomest soda fountains in the city. It is novel and tasty in every detail. Mr. Barcus has it splendidly mounted on a semi circular counter and from it he will serve, in style, the delicious cooling drinks of the summer season—soda, Saratoga and congress waters, ginger ale, etc. His fountain is the only place where Saratoga waters will be on draught from the barrel. There are few large cities where they are thus served to customers.

To-morrow will be the last day to pay natural gas bills without penalty.

Eggs Down Another 2c Dozen.

Fresh Eggs per dozen, 10c.
Sugar Cured Hams, 11c.
Breakfast Bacon, 8c.
Best Smoked Shoulders, 7c.
Best Potatoes, 75c bushel.
Churubusco Mills Flour, $1.00 bbl.
Ossian Mills Flour, $1.00 bbl.

FRUIT HOUSE.

SURPRISE NO. 1.

Don't buy Wall Paper at prices advertised. Examine their goods, then go to L. O. Hull's, 90 Calhoun street, where you will buy and save 10 to 25 cents on the dollar. 8-31

Spauldings', Brotherhood and Reachs' Base Ball Guides at A. C. Katt's, 82 Calhoun street.

Excursion Rates.

You can get excusion rates to all points west at Webb's ticket office, 92 Calhoun street, cheaper than any other place in the city. 29cod-tf

Mr. John F. Cline, formerly messenger for the Adams Express company, took possession March 25, of the Home Restaurant, No. 29 Calhoun street, succeeding Mr. Conolly. He is now prepared to wait on his customers, serving lunch or regular meals. The public will find Mr. Cline pleasant and accommodating, and he will maintain the reputation of his place as the best in the city.

About Those 10c Books.

Some think the 25c books I advertise at 10c are of those trashy, badly bound books sometimes found. They are not. They are printed with good type, on good paper, have a pretty cover, and trimmed edges, no need of a paper knife. They contain the writings of the best authors, among them "Peck's Bad Boy," "Bill Nye," and other humorous series, and the best of fiction. They are 25c books, and I'm selling them for 10c.

A. C. KATT, 82 Calhoun street.

Biechele's Banner Soap

Leads them all. This excellent brand of soap is making friends wherever introduced. Banner soap is pure as gold. Banner soap bleaches your clothes. Banner soap imparts a good odor to your clothes. Banner soap is made from best material; mostly vegetable oil.

Banner soap will not injure the finest fabrics. Save your wrappers of the Banner and mail them to the factory. The old reliable, the Pearl, sold for twenty years, is still a favorite on wash day. Biechele's Cochin Castile has no superior for toilet soap. Look at the inside wrapper on the Banner for information of gems given with Banner soap. Ask your grocer for Biechele's Banner soap and convince yourself. Trade mark registered. JOS. BIECHELE SOAP CO. Sole Manufacturers.

RICH + HOTEL
FOR FIFTEEN DAYS.

NO CURE, NO PAY.

Knowing that the unfortunate have been imposed upon by unprincipled pretenders who charge heavily in advance,

DR. WILBUR

Has adopted this plan: That he will charge nothing for advice, consultation or treatment until the patient pronounces himself well.

The Only Charge Being Made for Medicines Used During Treatment.

Dr. Wilbur, Specialist,

Treats successfully chronic and long standing diseases, as those of the head, throat and lungs, liver kidney and heart complaints, inveterate diseases of the stomach, that have defied all other methods, those fearful diseases of the nervous system arising from whatever causes; scrofula, dropsy, paralysis, fits, fever sores, contracted cords, enlarged and stiff joints, rheumatism, neuralgia, sciatic, bone deformities, salt rheum, erysipelas, scald head, ill-conditioned ulcers syphilis, nasal polypus, asthma, hay fever, rose cold, winter coughs, chronic diarrhœa and diabetis. All may be cured by this wonderful system if not too far advanced. Bone diseases cured when all methods have failed.

Ladies who are suffering from complaints peculiar to their sex, can consult the doctor with every assurance of speedy relief and permanent cure without subjecting them to the embarrassing procedure of an examination, which in nine cases out of ten is unnecessary. The doctor particularly invites all cases that have been given up by other physicians.

☞ The doctor will remove one tape worm free of charge; also, straighten the first case of cross eyes that presents itself at the hotel FREE.

Consultation and Examination Free.

OFFICE HOURS—From 10 a. m. to 9 p. m. No patients received Sundays.

Tumors and Cancers removed without pain or use of the knife.

TESTIMONIALS.

Mrs. Wm. Ryan, 25 Hoagland avenue, cross eyed for 21 years, straightened in one minute without pain.

Fred Hoffman, employed at the Morton house, Grand Rapids, was cross eyed for 17 years. It took Dr. Wilbur only one minute to straighten them and without pain.

Mrs. Thomas Root, 68 Park avenue, Jackson, had a large tumor on her breast for years. Dr. Wilbur removed it by a plaster, and she is now a well woman.

Elizabeth Detwiler, 101 Division street, Jackson, had a large mole near her eye. Dr. Wilbur removed it with a plaster, which is far better than the knife, and it causes no pain.

Mrs. Harmon Ritchie, Trail Run, Ohio, had a little baby that had a cancerous tumor on its upper lip that in one year grew as large as a peach. Dr. Wilbur removed tumor, lip and all, and made a new lip from its cheek, and the baby is entirely cured.

Mr. Abe Hornung, of Soldier Home, Grand Rapids, had two tumors on his head, each of which were as large as tomatoes. Dr. Wilbur removed them without pain.

Mrs. T. F. Rabe, 228 South Forth street, Steubenville, Ohio, had female complaint for years. Dr. Wilbur treated her without subjecting her to an examination, and she now feels like a new woman.

Mrs. N. S. Bissell, 711 Village street, Kalamazoo, Mich., had a tumor in her side for 16 years. It measured ten inches in diameter and had 25 roots, some of which were as large as a ladies wrist. Dr. Wilbur removed it and she is a well woman.

Mrs. Wm. A. Dean, 902 Academy street, Kalamazoo, Mich., could not see or read letters for two years. Dr. Wilbur cured her without any operation and she can now see to read.

Mrs. [illegible] West [illegible] street, Kalamazoo, Mich., had a tumor on her head as large [illegible]. Dr. Wilbur removed it [illegible] pain.

The doctor [illegible] but never answers any letters unless they contain two stamps.

THE DILLON-EAGAN

Illustrated Lectures.

CATHOLIC LIBRARY HALL,
FORT WAYNE, IND.

Tuesday & Wednesday Evenings,
April 15 and 16, 1890,
At 8 o'clock.

Single admission, 25 cts. Reserved seats, 50 cts.

Children's Matinee, Wednesday, April 16, at 3 p. m. Admission Matinee, Children 10 cts., Adults 25 cts. Proceeds for benefit of Cathedral Schools.

A Picturesque Tour Through
IRELAND, EUROPE and the UNITED STATES,
By The Distinguished Orator,

FRANCIS DILLON-EAGAN, LL. D.

Graphic descriptions of scenes in many lands and places of world-renowned interest, beautifully illustrated with TWO HUNDRED AND FIFTY ARTISTIC VIEWS brilliantly illuminated by an improved triple stereopticon, presenting a photographic girdle of the globe that affords an instructive and interesting entertainment. 8-6t

GENTLEMEN: These bright spring days certainly will make you feel like changing your heavy garments for something lighter, and more seasonable. We are showing a most attractive line of suits, nice lookers and fitting to perfection. Equal in every way to the finest of Tailor made suits. We would like to have you see these goods.

Ladies: We are are constantly getting in new goods in our childrens department. We can please the little folks in every way. You will find our store the proper place to buy your children's clothing.

FRIEND'S ENTERPRISE,
Clothiers, 62 & 64 Calhoun street, Corner of Berry.

J. E. WAUGH, D. D. S.,

Has removed his office from West Berry street, to
74 CALHOUN STREET,
Over Mordhurst's drug store.

Best and Choicest Meats.
GOTTLIEB HALLER,
Of the Popular South Side Market, 346 Calhoun St., Branch 277 Hanna St.

Hams, 10 cents per pound.
Shoulders, 7 cents per pound.
Sausage, 7 cents per pound.
Bologna, 7 cents per pound.
Other meats accordingly.

DRUGS, - CHEMICALS,
—AND—
Pharmaceutical Preparations.
BENEKE & CO.,
No. 210 CALHOUN ST. [3-17-1y

JOS. M. CLARK & CO.,
Merchant Tailors,
34 EAST BERRY ST.
Fine Tailoring a Specialty.

ANNA LEMON,
PHYSICIAN AND SURGEON.
Office Rooms over Klinkenburg & Detzer's Drug Store.
Can be consulted day or night. Women and Children a specialty. mar21-1m

J. M. WATSON,
Practical Carpet Layer,
(Formerly with Sterling & Co., Toledo, O.)
28 Scophlet Street, - - Fort Wayne, Ind.
Carpets made and laid to order promptly. Changes and refittings made. First-class work guaranteed. Postal cards at house will be promptly attended to. april5-1m

ALLEN ZOLLARS,
Attorney - At - Law.
MACDOUGAL BLOCK.
Corner Calhoun and Berry Streets.

L. H. NOGAL,
Stoves : and : Furniture : Exchange.
246 CALHOUN STREET.
Furniture and Tinware promptly mended. Cash Paid for Second Hand Goods of all kinds.

D. C. FISHER,
REAL ESTATE,
INSURANCE AND LOANS.
No. 32 EAST BERRY STREET.

SALESMEN WANTED! AT ONCE.
To sell our goods by sample to wholesale and retail trade. We are the largest manufacturers in our line. Liberal salary paid. Permanent position. Money advanced for wages, advertising, etc. For terms address
24a(w) CENTENNIAL MFG. CO., Chicago, Ill.

STANLEY IN AFRICA—AGENTS WANTED to sell his history of the WONDERFUL EXPLORATIONS, DARING DEEDS and grand ACHIEVEMENTS on the dark CONTINENT. Finely Illustrated. COLORED PLATES. The grandest edition of STANLEY, including all other AFRICAN EXPLORERS published. Illustrated circulars free. Address, O. A. BROWNING & CO., jan14-3d&w1m Toledo, O.

WATER WORKS
—AND—
NATURAL Gas FITTING
—AT—
C. W. BRUNS & CO.,
Plumbers, 155 Calhoun Street, Opp. Cathedral

To the Public !
Having purchased the Picture Store formerly owned by I. G. Clark, at 131 Calhoun street, and having added a new stock of Moulding, we invite all to call and examine our stock before purchasing elsewhere.
L. JUNK.

Stewart & Hahn.

THE GREATEST
BARGAINS
of the
SEASON!

A lot of Lace Curtains 3 yards long at 25 cts.

A lot of Lace Curtains 3 yards long at 50 cts.

A lot of Lace Bed Spreads with Pillow Shams at 75 cts. a set.

New Gloves for Easter.
New Ribbons for Easter.
New Laces for Easter.
New Hosiery for Easter.
New Ruching for Easter.
All at our usual low prices.

We are offering some big bargains in our Dress Goods Department in Mohair, Serges, Henriettas and Cashmeres in all the New Spring Shades.

Wash Goods are sold cheaper than ever.

A new Line of Gents' neckwear at reduced prices.

STEWART
AND
HAHN
The Boston Store.

IS YOUR EYE SIGHT DEFECTIVE

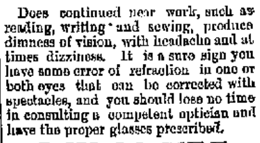

Does continued near work, such as reading, writing and sewing, produce dimness of vision, with headache and at times dizziness. It is a sure sign you have some error of refraction in one or both eyes that can be corrected with spectacles, and you should lose no time in consulting a competent optician and have the proper glasses prescribed.

C. W. McKEE
Is prepared to detect and correct Miopia, Hyperopia, Astigmatism or Presbyopia, in a scientific manner. Examinations free. Office in his new jewelry store, corner room, Schmitz block, 120 Calhoun street. 28-cod-1m

NUDAVENE

DELICIOUS
BREAKFAST DISH.
ASK YOUR GROCER FOR IT.

GEORGE KENNAN,
CITY Y. M. C. A.,
FRIDAY, APRIL 11.
"Mountains and mountaineers of the Caucasus."

ADMISSION, - - - - 50 CENTS.
GALLERY, - - - - - 35 CENTS.
RESERVED SEATS, - 75 CENTS.

COLUMBUS BUGGIES.

JOS. W. BELL, 13 E. COLUMBIA ST.

Dr. Kent K. Wheelock,
Practice Limited to Diseases of the
EYE, EAR & THROAT.
No Family Practice Done.
Office, 94 Calhoun Street. Office Hours from 9 to 12, 1:30 to 5 and 7 to 8.

MISS LEWIS, "KINDERGARTNER."
Graduate of the New York City training schools, receives pupils from three to eight years of age at any time. Parents are invited to visit Kindergarten room, corner of Broadway and Jefferson street, to examine the methods of instruction. Three, or more scholars in a neighborhood, sent for and returned home. Lessons in physical culture, given without extra charge. Session from 1:30 to 3:30 p. m.

BLACK CHEVIOTS

Are bound to be the Popular Suit this Spring, both for business and dress and justly so, for you can buy nothing that will give more service, look better and hold its color as well as these goods. We are showing large lines of these goods in sack and frock styles, both of the plain and fancy weave. Prices $10.00, $12.00 and $15.00.

GENTLEMEN!

Drop in on us and examine the make and fit of these suits; or if you are interested in something else come in and ask for it, and its dimes to pennies we have got what you want! Our line of business and fine Dress Suits for men was never so complete as this season.

Business Suits —IN— Sacks, Frocks Cutaways.

$5.00, $6.00, $7.00, $8.00, $9.00, $10.00, $12.00.

Dress Suits —IN— Sacks, Frocks Prince Alberts.

$12.00, $14.00, $15.00, $18.00, $20.00, $22.00, $25.00.

Spring :- Overcoats

Ought to interest you just now if you are not already supplied. We have hundreds to show you in all Colors and Styles, and you'll find our prices very inviting.

SAM, PETE & MAX

One Price and No Dodging.